Eleven Point Nine
STANDARD.
That's the tip for 1925. Count them on the road.
R. W. ARCHER AND CO., 65 Lower Mount Street, Dublin.

TMENTS WANTED CONTINUED.
...Self-contained Unfurnished Flat, select ...ne, family 2, Pembroke.—Y 1045, this ...
...by two ladies, Unfurnished Flat or Half ...select locality; rent about £52, paid in ...1065, this office. 3
SIDE AND COUNTRY.
USES TO LET AND WANTED.
...TOWN, Blackrock, Monkstown—House ...to Purchase, with possession. Price and ...50 0
...Comfortably Furnished House, near Bal... any period. Address Box No. 1594, ...Branch Office, Belfast. 1 C
...ROCK.—Advertisements for "Irish Times" re... at 41 Main street up to 3.30 p.m. for ...
...Send for her book to-day, post free 1/—2S ...
...to Rent small House or Flat, Unfur... good district, Kingstown or South side pre... April.—7033, this office. 30 0
...for April, small Furnished House in good ...Garrison, Co. Cork; rent about £100. ... Address "Z 1377, House," this office. ...
...small Furnished House, near or longer, ...rent £100 yearly, paid monthly in ad... Address Miss Hardy-Hastie, The Rectory, ...W., Irish Times Branch Office, Kingstown.
TMENTS TO LET AND WANTED.
...M and Sittingroom, or Bed Sittingroom, suit... Sandymount, Blackrock; boards—mus... bath.—F 940, this office. 2 E
...DM Sittingroom second floorette if required, ...Dalkey; rent moderate—B 342, Irish Times ...Kingstown. 2 E
...Wanted, Furnished House, attendance; best ...select.—F 880, this office. 2 C
...chwise—Young gentleman wants nice Lodg... from London; moderate.—F 1097, this ...
...HED Sittingroom, Bedroom, cooker; ...rate; no children.—15 Spencer Villas, Glena... 29 C
...HED Hall Flat to Let, Blackrock; folding ...use of bathroom, separate kitchen; 50/.—...
...COM requires Apartments and Partial Board, ...by Blackrock, Dalkey, or Rathgar.—F 946. ... 2 C
...TONES.—Wanted, Bed and Sittingroom; ...Protestant family with, without use ...1094, this office. 3 D
...Wanted To Let to Let, Unfurnished, three ...kitchenette, bathroom. Particulars Lock... Agents. 3 F
...Co. Wicklow, would like to take one or two ...ten as Companions for own little girl, age ...school; every advantage; reference. Address ... Apartments," this office. 8 28
...ishing comfortable House, close to railway sta... ...ome Paying Guests; milk and ...; sony and trap.—owner, Rosemount, Carlo... 4 C
...two Gentlemen Guests taken in nice house ...Dalkey; moderate. Address 72 Lower ...this office. 2 E
...OVE.—To Let at once, a self contained Fur... at Flats, five apartments, bath and kitchenette; ...Irish Times Branch Office, Kingstown. 3 D
...Unfurnished Flat or House, Monkstown ...let, for 1st April. Apply Alpin, Irish Times ...Kingstown. D
...sunny Sittingroom, Bedroom; most com... ...; near golf, station.—652, Wilde's office. ...
...DON AND CONTINENTAL.
...ONNAY de Bonnisches—Mlle. Chastellain, Av... ...ue 22, Lausanne, Vie de famille; références ...
MISCELLANEOUS.
...arjeter's, Baby Linen Specialists—Ladies invited ...to Catalogue Baby Linen, Accouchement, ...Dresses, Infants' Dresses, Lower Camden Street. ...
...DIES' Mss made sensible, typewritten and sold ...sold Cruiz, Hi-degree, Theatre. 40 8
...CINE Cure guaranteed cure for hair falling ...ations or otherwise, 2/6 and 4/6, postage 6d. ...Ballsallan, L.P.S.I., F.B.O.A., 2 Upper Ormond ...
...Try our families Orrell, 54/- ton; superior ...25/-; special Wigan, 47/-; best Hamil... Household 40/-; Orrell Slack, 24/—Rob... North Kings street. 'Phone 826 2 E
...K Repairs"—My Specialty.—Walsh, Bedford ...(Aston's quay). Personal attention given. ...
...ATIC stores, of Diamond Discoveries in the ...Lowland Mines (Vereeni Estates), Limited, ...and Every Requisite. Economy and Punctuality. ...
...GONS Little Flower requested Pray daily for his ...edy consumption.—P. ...
...of every kind Cured and Preserved, maids ...beautiful Furs; moderate charges.—Elbert's ...Furriers, Skin Dressers and Dyers, 74 Lower ...'Phone, Dublin 51212. Write for ...street. 10 T
...Service Serial—"The Wrath to Come," a ...of thrilling story by F. Phillips Oppenheim, ...appearing in the "Weekly Irish Times." Now ...here.
...WRITING Work well done.—Misses Watson, 85 ...ffins street. 1
...TED Songs, Words or Music; if accepted pub... ...ood fee or percent of profits.—Stanley Shaw, ...Empire Music Publishers, 319 Oxford street. ...
...RLESS—Headphone Map of Ireland. See the ...rticle Page in the "Weekly Irish Times" to... ...
...AND Tickets Wanted, International Boats ...Ireland v. England, Twickenham, March 21. Write ...Ocean, Imperial Hotel, Cork. 31 D

Carpets and Linoleums
...minster 6' 0" x 9' 0" £4 19 6
... 10' 6" x 9' 0" 6 19 6
... 12' 0" x 9' 0" 8 19 6
...minster Carpet for Stairs and Land... ings, 27" wide. From 7/6 per yard.
...tting, Red, Blue or Green Bordered, ... for hard wear.
18" wide at 1/3 per yard.
22½" " 1/8 " "
...mnants Cork Linoleum. From 2/3 per square yard.
...mnants Inlaid Linoleum. From 3/11 per square yard.
BLINDS AND CORNICE POLES A SPECIALITY.
DOCKRELL,
LIMITED.
...th. Gt. George's St., Dublin
Tel. No. 3330 (controls 8 lines and private exchange).

...ted and published by the Irish Times, Limited, ...at the Offices, 31 Westmoreland street, in the ...Parish of St. Mark and City of Dublin.
WEDNESDAY, FEBRUARY 4, 1925.

SPECIAL EXTRA

The Irish Times.

PRICE TWOPENCE. DUBLIN, THURSDAY, FEBRUARY 5, 1925. VOL. LXVII. NO. 21,167.

IRISH SEED POTATOES—See Page 4.

Births, Marriages, and Deaths (which in all cases must be authenticated), 3 lines, 20 words, 2/6; each additional line of 7 words, 8d.

Irish Times 'Phone Numbers.—Dublin—5036 and 5037; Belfast—1787; London—Central 4350. Belfast Office—139 Royal Avenue. London Office—59 Fleet Street.

BIRTHS.

BEAUMONT—November 28, 1924, at Ponoka, Alberta, Canada, to Mr. and Mrs. Arthur Beaumont, a daughter.

ISHERWOOD—February 4, 1925, at Somerset Nursing Home, University street, Belfast, to Mr. and Mrs. A. E. Isherwood, Crofton, Hollywood, and the Queen's Hotel, Belfast: a son.

SWENY—February 2, 1925, at 48 Dartmouth square, to Mr. and Mrs. Mervyn P. Sweny, a daughter.

MARRIAGES.

DORMAN and ATKINS—January 29, 1925, at St. Mary's Church, Swanage, Captain R. H. R. Dorman, late Royal Munster Fusiliers, only son of Mr. R. H. Dorman, of Ravenswood, Carrigaline, County Cork, to Doris Muriel, youngest daughter of the late Rev. H. Atkins, of Harrington, Northampton.

FRASER and GRIERSON—January 21, 1925, at Christ Church, Woburn square, London, by the Rev. A. J. Restic, M.A., Captain Gordon Colquhoun Fraser, C.B.E., R.N. (retired), to Claire Gertrude, youngest daughter of the late Rev. Robert and Mrs. Grierson, of Dublin.

HENNESSY and CONDON—January 24, 1925, at St. Mary's R.C. Church, Youghal, with Nuptial Mass and Papal Blessing, by the Very Rev. J. Canon O'Donoghue, P.P., assisted by the Rev. D. Dinneen, D.D., and the Rev. D. Scannell, C.C., William Hennessy, of Cambridge, Mass., U.S.A., eldest son of the late Thomas Hennessy, Ballymacleagh Castlemartyr, to Annie Mary, eldest daughter of Justin and Annie Condon, Ashton Court, Youghal

DEATHS.

ANNOUNCEMENTS received late for insertion in this column will be found on Page 6.

ALLEN—February 2, 1925, at Sydenham, Dundrum, County Dublin, Eliza, third and last surviving daughter of the late Robert Allen, of Clodagh, Inistioge, County Kilkenny, in her 97th year.

BAKER—November 2, 1924, at Shillelagh, Feilding, New Zealand, Lorenzo Baker, son of the late Jonathan William and Anna Louisa Baker.

CLEMENTS—February 4, 1925, at his residence, "Anahilt," Knutsford Drive, Cliftonville, Belfast, Andrew Clements, LL.D. Funeral to-morrow (Friday) at 1.30 p.m. to Anahilt Presbyterian Church Burying Ground, by motor, via Ballyrenne. No flowers, by request.

CLUNE—February 3, 1925, at her residence, Hotel, Nenagh, Margaret Clune, wife of the late James Clune. Deeply regretted by her sorrowing family. High Mass at 11 o'clock this (Thursday) morning. Funeral at 1.30 to Lisbonny Cemetery.

FARRELLY—February 3, 1925, at his residence, 50 Bayview avenue, Thomas Farrelly. Thy will be done."

FISHER—February 2, 1925, in a Private Nursing Home, Elsie, the dearly-loved wife of the Rev. Ernest Fisher. "Peace, now and evermore."

FOGARTY—February 2, 1925, suddenly, at his residence, 14 Mandeville terrace, Ranelagh, William, eldest son of the late James and Margaret Fogarty, Clogheen, County Tipperary. Funeral strictly private.

HIGGINS—February 4, 1925, William J. Higgins, dearly-loved son of James and Margaret Higgins, 13 Upper Merrion street, aged 21 years. R.I.P. Funeral from Carendon street Chapel, after 8.30 o'clock Mass to-morrow (Friday) morning, 6th, to Mount-the-Grange.

HILL—February 4, 1925, at her residence, 1 Sydney Parade avenue, Anna Maria Hill, widow of the late Robert Hill, of Dundalk. Funeral strictly private; no flowers, by request.

HOPE-JOHNSTONE—February 1, 1925, at his residence, 7 Carlisle terrace, Malahide, after a long illness, E. G. Hope-Johnstone.

JOHNSTON—February 1, 1925, at Tonbridge, Elizabeth, widow of the late John Johnston, of Baylin, Ardglass in her 75rd year. Funeral to-day (Thursday) at Mount Temple Church, Monte, 2 p.m.

MULHALL—February 3, 1925, at his residence, 7 Timbermore avenue, Dalkey, Patrick Mulhall, at an advanced age. Deeply regretted by his sorrowing children and grandchildren. R.I.P. Funeral from his residence to-day (Thursday), at 10.30 a.m. to Dean's Grange Cemetery.

O'DONOGHUE—February 3, 1925, C. P. O'Donoghue, Journalist, late Irish Press, Cork; Daily Mail, Manchester; Daily Express, London; Customs and Excise, Waterford. R.I.P. Australian papers please copy.

SHERRIFF—February 3, 1925, at her residence, 28 Sandford road, Dublin, Elizabeth Ann, widow of Thomas Sherriff. Funeral strictly private. No flowers.

TURLEY—February 3, 1925, at Dullaugh, Ballinadee, Marie, widow of the late Thomas Turley, R.I.P. Funeral 2 o'clock to-morrow (Friday) to family burial ground.

WITHAM—February 2, 1925, at the residence of her son-in-law, Greenmount House, Terenure, Kate, widow of the late Samuel Witham, 4 Winslow terrace, Terenure. R.I.P. Interment took place yesterday (Wednesday) at Glasnevin Cemetery.

IN MEMORIAM.

BRENNAN—In loving memory of our dear mother, Bessie Brennan, who entered into rest February 4th, 1907

DOHERTY—In loving memory of our dear mother, Harriette, of West End, Kilkee, who died 5th February, 1924

KIRWAN—In loving memory of my dear mother, Elizabeth Kirwan, who died February 5th, 1923. Never forgotten by her daughter, Dolly.

NEILL—In loving memory of Mary Arnott Neill, who entered into rest 5th February, 1919.

WATT—In loving memory of my beloved husband, John A. Watt, who was called Home on 4th February, 1924. Until the day breaks.

WATT—In fond memory of my dear father, John A. Watt, who died 5th February, 1924. Inserted by his loving son, Jack.

NICHOLS'
'Phone—276. 'Phone—276.
FUNERAL AND CARRIAGE ESTABLISHMENT, Lombard street (West and Robinson's). Coffins, Hearses, and Every Requisite. Economy and Punctuality.
FUNERAL REQUISITES OF EVERY DESCRIPTION.
WALLER,
49 and 50 DENZILLE STREET (Merrion Square).
SALOON MOTOR HEARSE.
Private Mortuary.
'Phone—131. Wires—" Undertaker, Dublin."
MILLER AND CO. BRAY.
FUNERAL Directors. Superior Motor Hearses.
'Phone—Bray 117. Wires—" Miller, Bray."
RAMSAY. WREATHS,
'Phone 1159, R.R. 491. FLORAL DESIGNS.
Florists to H.M. the King
50 NASSAU ST. Telegrams, Violets, Dublin. Nurseries, Ballsbridge.
WATSON'S "Quickness, Dublin." 31 NASSAU ST. Tel.—2572.
WREATHS. WATSON'S Nurseries, Killiney.

MONEY.
LENT BY POST FROM £20 TO £5,000 On Note of Hand Alone. Without Security. To Ladies or Gentlemen. Strictly private. No charge whatever if Loan is not granted. CAUTION TO INTENDED APPLICANTS. Do not pay any fees, railway expenses, or preliminary charges. Genuine Lenders should not ask for them, as often those who ask such charges never lend any money. The City and County Private Finance Co., Ltd., make no charges when Loans are not granted. APPLY SECRETARY, 12 SOUTH LEINSTER STREET, DUBLIN. (THE CITY AND COUNTY PRIVATE FINANCE CO., LTD.

SECRET SERVICE SERIAL.—"The Wrath to Come," a most thrilling story, by J. Phillips Oppenheim, is now appearing in the "WEEKLY IRISH TIMES." See To-day's issue.

COALS.
COALS.
WALLACE BROS., LTD.
THIS DAY'S PRICES:
BEST ORRELL ..... 52/- Per Ton.
BEST WIGAN ..... 49/- Per Ton.
BEST KITCHEN ..... 44/- Per Ton.
BEST SCOTCH HOUSE... 42/- Per Ton.
Delivered in the City.
Special discount of 2/- per ton if cash paid with order.
Small additional charges are made for delivery beyond old City Boundary, or on quantities of less than one ton.
23 WESTMORELAND STREET.
Telegrams— Telephone—
"Wallace, Dublin." 2999 and 3000.

GENTLEMEN
Here's your service Trousers
Carefully and correctly Pressed
IN ONE DAY
DARTRY
46 Dawson Street

MISCELLANEOUS.

ADVERTISERS are specially requested to see that Copy for Advertisements in the Saturday issue of the "Irish Times" is sent this Office at least two days before date of publication. THE MANAGER.

ACCOUNTANCY.—CHARTERED ACCOUNTANT has vacancy for an Articled Clerk (premium returned during period of service). Applicants should state full particulars of examinations passed to Box No. F 1199, this office.

RETIRED Regular Officer wishes to go as Paying Guest into County Family in Ireland, where he would get an insight into management of land.—Box C 926, "Irish Times" Office, 59 Fleet street, London, E.C.4.

BRAY and District—Our Motor Vans deliver on Wednesday, Friday. Garden Seeds, Tools, Lawn Mowers, Poultry Appliances, Hardware and House Furnishing Goods, etc.—THOS. McKENZIE and SONS, Ltd., Great Brunswick street, Dublin.

FRUIT TREES, Roses, Flowering Shrubs, Herbaceous Plants, Greenhouse. AUCTION To-day, at 1.30. 11 SOUTH KING STREET. ARTHUR JONES and SON.

HEALTH and FINANCE FORTIFIED, by Purchasing FRUIT TREES and other Garden Plants, at TO-DAY'S AUCTION, 11 SOUTH KING STREET, 1.30.—ARTHUR JONES and SON, Auctioneers.

"TAMILESE" the Tea for Flavour. Packed in ¼, ½, and 1 lb. Packets. Ask for it.

JOHN C. PARKES and Sons, Ltd., DUBLIN. Artificial Wreaths, Mortuary Habits, Coffin Sets and Mounting.

MOIRA RESTAURANT, TRINITY STREET (COLLEGE GREEN), Two minutes from Trinity College. Charcoal Grill. P. NUGENT, Proprietor

BROOKS, THOMAS, AND CO., LTD., DUBLIN. RED DEALS, WHITE DEALS, SCANTLINGS, FLOORINGS, SHEETINGS.

"CAPITAL" 7ca. The Perfect Blend. Gives an ideal Cup of Tea—but see that the word "CAPITAL" (Regd.) is on each PACKET.

SUITS Turned Successfully. Booklet and Price List.—Inventor's Invisible Repair Co., 17, St. Martin's Ct., Ludgate Hill, London, E.C. 4.

ANNE LYNCH'S TEAS.

MESSRS. KIDD'S, LTD., Cater for Dances or Ball Suppers, on or off the Premises, and have large rooms suitable for same. Estimates free from 45 Nassau street.

TOILET HAIR CLIPPERS for home use, from 5/6; sharpening.—BOOTH BROS., DUBLIN.

RED BANK RESTAURANT, D'OLIER STREET. 4 Courses Dinner, High Class Cuisine, 1.30 p.m. Teas, 1/-. Meat Teas, 2/-. Special Joints at 6 p.m. Popular A la Carte. Oysters now in good condition.

ARMSTRONG SIDDELEY 30 h.p. Touring Car, with special equipment and 1925 modifications, in perfect condition, with six months' guarantee. New price, £1,050. Must be prepared for quick sale, £700.—EXPRESS AUTO CO., 52 DAWSON STREET, Dublin. Distributors.

SAFETY Razor Blades re-Sharpened, all makes, from 1/- doz.; post extra.—Thompson, Cutler, Nassau street.

MONEY.—The Highest Advances to be obtained by Dublin on Jewellery, Silver Plate, Furniture, and valuable Chattel Property of every description, at the "First Class Money Office, 61 MARLBOROUGH STREET, 85.

MIRROSES FOR SHOPS AND WAREROOMS. Samples of Framing and Prices on Application.

DOCKRELL Limited, Dublin.

THOS. HENSHAW and CO., LIMITED. STOVES, RANGES, GRATES. 8-12 CHRISTCHURCH PLACE. Works—Clonskea.

BATH Enamel Outfits, also White Porcelaine Baths for Sale. Full particulars from Carson's, 29 Bachelor's Walk, Dublin.

INCOME TAX Recovered, Returns Filed, Super-Tax Statements prepared.—J. F. WALLACE, Expert, 50 Nassau street. 'Phone—1586.

JEWELLERY and Silver Purchased at KELLY'S, 48 FLEET STREET, Back of Bank. Established 1760.

FOR SALE, Mahogany Cash Register, £4, 10 30/- aside monthly totals for year. Cost £95 two years ago.—T 2094, Register, this office.

CLYDE HOUSE, DAWSON STREET, TO-NIGHT, 7.30. Chair: J. J. Clancy, T.C. Subject: Mason's Lecture, illustrated with the lantern, "Sea Birds, or Seven Days on a Desert Island." Open to the public.

NUAGANE, A WONDERFUL Liquid Paint, Varnish and Enamel in one article. It is waterproof, and unaffected by the sun. Full particulars from DOCKRELL Limited, Dublin.

MILITARY Airtight Trunks for Sale, at Kelly's, 48 Fleet street.

LOANS BY POST £20 TO £5,000 —In any part of Ireland and Great Britain to all respectable persons on Note of Hand. Loans arranged by post without interview. No fees charged or beforehand charges. THE STANDARD PRIVATE FINANCE COMPANY OF IRELAND, LTD. 15 ANGLESEA ST., DUBLIN. J. C. WALSHE, Secretary.

RAILWAYS.

GREAT SOUTHERN RAILWAYS.

MULLINGAR, ROSCOMMON AND BALLINROBE CATTLE FAIRS.

MONDAY, 9th FEBRUARY, 1925.

On Sunday, 8th February, a SPECIAL PASSENGER TRAIN will leave Broadstone, 10.15 a.m. for Mullingar, Roscommon, and Ballinrobe, calling at Clonsilla 10.35, Maynooth 10.50, Kilcock 10.41, Enfield 10.58, Hill-of-Down 11.20, Kilucan 11.35, and Mullingar 11.51 a.m.

M. J. KROGH, General Manager.

SHIPPING.

CUNARD TO U.S.A.

FASTEST STEAMERS FROM IRELAND. CORK TO NEW YORK.

Lancastria Sun., Feb. 8 Ausonia, Friday, Feb. 20
Carmania Sun., Feb. 15 Carolia ...Sun., Mar. 1
CORK TO BOSTON.
Carmania Sun., Feb. 22 Saxonia ...Sun., Mar. 15
Caronia ...Sun., Mar. 1 Caronia ...Sun., Mar. 29
BELFAST TO NEW YORK.
Aurania ...Sat., Feb. 21 Aurania ...Sat., Mar. 21

CANADA.

CORK TO HALIFAX, N.S.
Lancastria Sun., Feb. 8 Lancastria Sun., Mar. 8
Ausonia ...Fri., Feb. 20 Ausonia ...Fri., Mar. 27
BELFAST TO HALIFAX, N.S.
Aurania ...Sat., Feb. 21 Aurania ...Sat., Mar. 21
ALSO REGULAR SAILINGS FROM SOUTHAMPTON AND LIVERPOOL TO U.S.A. AND CANADA.
For further particulars apply CUNARD LINE, CUNARD WHARF, CORK; 1 Albert square, Belfast, or Local Agents

ELLERMAN LINES.

CITY HALL BUCKNALL.

WINTER SEASON in EGYPT.

City of Hong Kong 9,678 Feb. 10 Accommodation for
City of Calcutta ... 7,982 Feb. 14 Passengers to
City of Poona ..... 7,485 Feb. 17 Egypt will be re-
City of Manchester 5,550 Feb. 24 served to Port Said
City of Lahore ..... 6,046 Mar. 3 by these fine
City of Valencia.. 7,320 Mar. 7 steamers. 1st Class Fare £35 Tourist £18

To Bombay and Karachi. *Calling Malta.*
†Passengers embark East Float, Birkenhead, 4 p.m.
LONDON TO SOUTH AFRICA.
City of Alexandria 4,712 Mar. 19 | Cape Town, Algoa B.
City of Sparta ..... 7,630 April 3 | & Louren. Marq.
All sailings subject to alteration or cancellation without notice. Apply to
LONDON: 104-106 Leadenhall street, E.C.3.
LIVERPOOL: Tower Buildings, Water street.
GLASGOW: 76 Hothwell street.

FRENCH LINE. C.G.T.

PLYMOUTH DIRECT TO NEW YORK.

"The Route that cuts off the Corner."
QUADRUPLE SCREW. OIL BURNING LINERS.
Plymouth to New York in Six Days.
FRANCE ..... February 18.
PLYMOUTH TO WEST INDIES.
TRINIDAD, SPANISH MAIN and PANAMA.
FLANDRE.—Mar. 5 Pellerin de Latouche Mar. 31
WINTER CRUISES to WEST INDIES and Spanish Main—45 days' voyage—at inclusive cost of under 52/- per day.
The Gen. Transatlantique, Ltd., 23 Pall Mall, S.W.1.

NOTICE.

SS. CARGAN

LOADS GENERAL CARGO, DUBLIN FOR DUNGARVAN, TO-DAY (THURSDAY).
For particulars apply to Owners.
E. WILLIAMS and CO., Dungarvan; or Messrs. BETSON and CO., Limited, 20 Eden quay, Dublin, Agents.
Guinness's Empties can have Free Storage pending arrival of Boat.

SEA TRIPS AND TOURS.

ITALY, CONDUCTED, 16 days, 27 gns.; PARIS, 8 days, 6 gns.; RIVIERA, 2 wks., 16 gns.; SPAIN, 3 wks., 30 gns.; BIARRITZ, 9 days, 11 gns. List 65 P.M. Tours, 307 Camberwell Rd., S.E.5.

IRISH SEED POTATOES—See Page 4.

WE BUILD TRAVELLERS' BROUGHAMS to any size of Chassis. J. HUTTON and SONS, LTD., DUBLIN.

16/35 H.P. WOLSELEY TOURING CAR, costs only £320. Why pay more? Grafton Motor Co., 43 Grafton street, Dublin.

"NO POSSIBLE DOUBT WHATEVER" about a Ford Car RE-CONDITIONED by us. Every part has been stripped, examined, and replaced if necessary.—AUTOCARS IRELAND LTD., 19 Chatham street, Dublin, Authorised Ford and Fordson Dealers.

MORRIS One Ton Trucks, price £165.—G. A. BRITTAIN, LTD., Hatch street, Dublin.

GET ANOTHER FORD VAN and give still better service.—R. W. ARCHER and CO., 65 Lower Mount street, Dublin.

THE STANDARD is Stylish, Sturdy, Quiet, Reliable and Economical.—R. W. ARCHER and CO., 65 Lower Mount street, Dublin.

THE SURE FIRST AID TO HEALTH. "VIMAL" TONIC WINE. HAS NO EQUAL AS A RESTORATIVE. It is made from GENUINE OLD PORT OF THE HIGHEST STRENGTH. Each bottle bears a full guarantee and Analyst's report. Supplies are now obtainable from your local licensed Wine Merchants and Chemists. Write for Free Samples. WHOLESALE DISTRIBUTING AGENTS, FRANCIS FALKNER, 36 DAWSON STREET, DUBLIN.

DELAFORCE, SONS & CO., OPORTO. SHIPPERS OF THE FINEST DOURO PORT WINES. WHITE PORT WINE A SPECIALITY.

PACKING HAMPERS AND HAND BASKETS for BUTCHERS and GROCERS now in Stock at RICHMOND NATIONAL INSTITUTION FOR THE BLIND, 41 UPPER SACKVILLE STREET, DUBLIN.

DRAWING MATERIALS. INSTRUMENTS. ENGINEERS' DRAWING BOARDS, T SQUARES, SET SQUARES, DRAWING INKS. BROWNE & NOLAN, LTD., 41/42 NASSAU STREET, DUBLIN.

WIRELESS.—Headphone Map of Ireland. See the Wireless Page in the "WEEKLY IRISH TIMES" To-day.

LEGAL NOTICES.

SAORSTAT EIREANN.

IN THE COURT OF THE RAILWAY TRIBUNAL. RAILWAYS ACT, 1924.

RAILWAY AMALGAMATION SCHEMES.

THE GREAT SOUTHERN RAILWAYS SUPPLEMENTARY AMALGAMATION SCHEME, 1925.

WHEREAS a proposed Scheme (the Great Southern Railways Supplemental Amalgamation Scheme, 1925) supplemental and intended to be read with the Great Southern Railways Preliminary Amalgamation Scheme, 1924 (S.R. and O., 1924, No. 1), and the Great Southern Railways Amalgamation Scheme, 1925 (S.R. and O., 1925, No. 1), has been prepared by the Railway Tribunal with a view to the amalgamation of Railways Act, 1924, and in exercise of ad powers of the Railway Tribunal making provision for the allocation to the holders of securities of the Bantry Extension Railway separate capital of the Cork, Bandon and South Coast Railway Company in substitution therefor and in satisfaction of all claims arising thereunder of securities of the Great Southern Railways Company and for the cancellation of certain Stock of the said Bantry Extension Railway separate capital.

AND WHEREAS printed copies of the proposed Scheme so prepared have been placed on sale at the price as directed by the Minister for Industry and Commerce, and notice that such copies were so placed on sale and the place at which they could be obtained was duly published in the "Iris Oifigiuil" of the 30th January, 1925:

NOTICE is hereby given that the Court of the Railway Tribunal will sit at the Council Chamber, City Hall, Dublin, on MONDAY, the 2nd day of MARCH, 1925, at 11 a.m., for the purpose of settling the said Scheme so prepared as aforesaid.

Five copies of objections (if any) intended to be made to the said Scheme should be forwarded to the Registrar of the said Tribunal at No. 3 Upper Castle Yard, Dublin, so as to be received by him not later than the 21st February, 1925.

Dated this 31st day of January, 1925.

JOHN O'BRIEN, Registrar of the Railway Tribunal.

3 Upper Castle Yard, Dublin. 25/G. 8993. W. H. Co

SAORSTAT EIREANN.

IN THE COURT OF THE RAILWAY TRIBUNAL. RAILWAYS ACT, 1924.

In the Matter of the Absorption by the GREAT SOUTHERN RAILWAYS COMPANY of the Athenry and Tuam Extension to Claremorris Railway Company, Limited;

Ballinasloe and Tuamgeorge Junction Light Railway Company, Limited;

Cavan and Leitrim Railway Company, Limited;

Cork, Blackrock and Passage Railway Company, Limited;

Donoughmore Extension Light Railway Company, Limited;

Loughrea and Attymon Light Railway Company, Limited;

West Carberry Tramways and Light Railways Company, Limited (Schull and Skibbereen Tramway and Light Railway);

South Clare Railways Company, Limited;

Timoleague and Courtmacsherry Extension Light Railway Company, Limited;

Tralee and Dingle Light Railway or Tramway Company, Limited;

West Clare Railway Company, Limited;

Whereas a proposed Scheme (the Great Southern Railways Absorption (No. 2) Scheme, 1925) has been prepared by the Railway Tribunal with a view to the provisions of Section 5 of the Railways Act, 1924, for the absorption by the Great Southern Railways Company of the above-mentioned Railway Companies;

And whereas printed copies of the proposed Scheme, so prepared, have been placed on sale at the price as directed by the Minister for Industry and Commerce and notice that such copies were so placed on sale and the place at which they could be obtained was duly published in the "Iris Oifigiuil" of the 30th January, 1925:

NOTICE is hereby given that the Court of the Railway Tribunal will sit at the Council Chamber, City Hall, Dublin, on Monday, the 2nd day of March, 1925, at 11 a.m., for the purpose of settling the said scheme so prepared as aforesaid.

Five copies of objections (if any) intended to be made to the said Scheme should be forwarded to the Registrar of the said Tribunal at No. 3 Upper Castle Yard, Dublin, so as to be received by him not later than the 21st February, 1925.

Dated this 31st day of January, 1925.

JOHN O'BRIEN, Registrar of the Railway Tribunal.

3 Upper Castle Yard, Dublin. 25/G. 8993. W. H. Co.

SAORSTAT EIREANN.

IN THE COURT OF THE RAILWAY TRIBUNAL. RAILWAYS ACT, 1924.

In the Matter of the Absorption by the GREAT SOUTHERN RAILWAYS COMPANY of the Clonakilty Extension Railway Company, Cork, Blackrock and Passage Railway Company, Cork and Macroom Direct Railway Company, Dunmanway Extension Railway Company, Waterford and Tramore Railway Company.

WHEREAS a proposed Scheme (the Great Southern Railways Absorption (No. 1) Scheme, 1925) has been prepared by the Railway Tribunal in accordance with the Railways Act, 1924, for the absorption by the Great Southern Railways Company of the above-mentioned Railway Companies;

AND WHEREAS printed copies of the proposed Scheme, so prepared, have been placed on sale at the price as directed by the Minister for Industry and Commerce, and notice that such copies were so placed on sale and the place at which they could be obtained was duly published in the "Iris Oifigiuil" of the 30th January, 1925:

NOTICE is hereby given that the Court of the Railway Tribunal will sit at the Council Chamber, City Hall, Dublin, on MONDAY, the 2nd day of MARCH, 1925, at 11 a.m., for the purpose of settling the said Scheme so prepared as aforesaid.

Five copies of objections (if any) intended to be made to the said Scheme should be forwarded to the Registrar of the said Tribunal at No. 3 Upper Castle Yard, Dublin, so as to be received by him not later than the 21st February, 1925.

Dated this 31st day of January, 1925.

JOHN O'BRIEN, Registrar of the Railway Tribunal.

3 Upper Castle Yard, Dublin. 25/G. 8993. W.H.Co.

Notice of Sitting for Proof of Debts.—21.

HIGH COURT OF JUSTICE.—IN BANKRUPTCY.

In the Matter of PATRICK J. RYAN, of 32 Mitchell street, Nenagh, in the County of Tipperary, a Bankrupt.

A Public Sitting in this Matter will be held before the Chief Registrar, at the Law Courts, the Castle, Dublin, on Wednesday, the 26th day of February, 1925, at the hour of Eleven o'clock, forenoon, for the Proof and Admission of Debts and for the vouching of the Official Assignee's account.

A creditor may prove his debt at the Sitting, or send his Affidavit of Debt in the prescribed form, or his detailed account to the undernamed Official Assignee four days previously to the Sitting in order to have the same admitted.

Dated this 4th day of February, 1925.

W. CONNELL, Second Assistant.

A. G. HOLLINSHEAD, Official Assignee, Law Courts, The Castle, Dublin.

WM. FINDLATER and CO., Solicitors for the Assignee, 53 Dame street, Dublin.

IN THE HIGH COURT OF JUSTICE. SAORSTAT EIREANN.

In the Matter of the Estate of FLORENCE M. O'MAHONY, late of Collinagh, Beaufort, in the County of Kerry, Spinster, Deceased.

FRANCES MAHONY, Plaintiff; MARY McCARTHY and, by amendment, FRANCIS DOWNING and JEREMIAH M. SLATTERY, personal representatives of MYLES O'MAHONY, Deceased. Defendants.

Notice is hereby given that the funds standing in Court to the credit of the above-mentioned matter and cause are about to be finally absorbed. Any person who has obtained a Stop Order or Charging Order affecting the said funds or any part thereof is required forthwith to lodge such Order with the Chief Clerk, Room 38, Upper Castle Yard, Dublin.

Dated this 4th day of February, 1925.

THOMAS W. GILBERT, Chief Clerk.

WEBB and WEBB, Solicitors for Plaintiff, 1 Suffolk street, Dublin.

EDUCATION.

RATHMINES MUNICIPAL TECHNICAL INSTITUTE.

SCHOOL OF COMMERCE.

Principal: G. J. T. CLAMPETT, B.L., S.R.G.S., S.R. Econ S.

SPECIAL COURSES FOR BEGINNERS COMMENCING TUESDAY NEXT, 10th FEB., 1925.

Subjects: SHORTHAND, ARITHMETIC, CORRESPONDENCE, TYPEWRITING, BOOK-KEEPING, BUSINESS METHODS.

FEE FOR COURSE OF 5 SUBJECTS, 12/6.

ACCOMMODATION LIMITED.

ENROL NOW.

JUNIOR EXECUTIVE EXAM., MARCH 10th.

A Class is in operation for this Examination under highly qualified tutors. Apply T. W. F. JONES, M.A., 43 Molesworth street.

Select a SUNBEAM and you have a SAFE INVESTMENT.
LINCOLN & NOLAN, LTD., 57 AND 58 LR. BAGGOT ST., DUBLIN. "WHERE SERVICE AND VALUE MEET." 'Phone—843. Wires—"Lincolan, Dublin."

LEGAL NOTICES.

SAORSTAT EIREANN.

IN THE COURT OF THE RAILWAY TRIBUNAL. RAILWAYS ACT, 1924.

In the Matter of the Absorption by the GREAT SOUTHERN RAILWAYS COMPANY of the Tralee and Fenit Railway Company.

Whereas a proposed Scheme (the Great Southern Railways Absorption (No. 3) Scheme, 1925) has been prepared by the Railway Tribunal in accordance with the provisions of Section 5 of the Railways Act, 1924, for the absorption by the Great Southern Railways Company of the Tralee and Fenit Railway Company.

And Whereas printed copies of the proposed Scheme so prepared have been placed on sale at the price as directed by the Minister for Industry and Commerce and notice that such copies were so placed on sale and the place at which they could be obtained was duly published in the "Iris Oifigiuil" of the 30th January, 1925:

NOTICE is hereby given that the Court of the Railway Tribunal will sit at the Council Chamber, City Hall, Dublin, on MONDAY, the 2nd day of MARCH, 1925, at 11 a.m., for the purpose of settling the said Scheme so prepared as aforesaid.

Five copies of objections (if any) intended to be made to the said Scheme should be forwarded to the Registrar of the said Tribunal at No. 3 Upper Castle Yard, Dublin, so as to be received by him not later than the 21st February, 1925.

Dated this 31st day of January, 1925.

JOHN O'BRIEN, Registrar of the Railway Tribunal.

3 Upper Castle Yard, Dublin. 25/G. 8993. W. H. Co.

SAORSTAT EIREANN.

IN THE COURT OF THE RAILWAY TRIBUNAL. RAILWAYS ACT, 1924.

In the Matter of the Absorption by the GREAT SOUTHERN RAILWAYS COMPANY of the Athenry and Tuam Extension to Claremorris Railway Company, Limited;

Ballinasloe and Tuamgeorge Junction Light Railway Company, Limited;

Cavan and Leitrim Railway Company, Limited;

Cork, Blackrock and Passage Railway Company, Limited;

Donoughmore Extension Light Railway Company, Limited;

Loughrea and Attymon Light Railway Company, Limited;

West Carberry Tramways and Light Railways Company, Limited (Schull and Skibbereen Tramway and Light Railway);

South Clare Railways Company, Limited;

Timoleague and Courtmacsherry Extension Light Railway Company, Limited;

Tralee and

Letter from Father to Son (at University in Dublin). From £212

My Dear Edwin—

"As you know, the crops were none too good last year; all the same if you put your back into it and pass the coming Exam. I'll strain a point and get you that MORRIS-COWLEY right away"

Yours etc. FATHER.

Send love from MOTHER.

G. A. BRITTAIN, LTD., Hatch St., Dublin.

Motor Matters, Bicycles &c.

MOTOR CARS.

A—NEW Calcotte, 1915 h.p., from £295; 12-24 h.p. 5 seater, £480; duty free Dublin.—Wigan, Trinity street, Garage. T

A Woods', Westland Row—B.S.A. Cars fitted with Dunmow engines. T

LINCOLN AND NOLAN, LTD., 57 and 58 LOWER BAGGOT STREET. Dial 1554. CHEVROLET OAKLAND ..... SUNBEAM. Visitors and value tested. T

8 H.P. ROVER CARS. 2 OR 4 SEATER FROM £139. (Delivery at Works). LATEST MODELS ON VIEW. W. G. WILKINSON, LTD., Late Rover Co. Ltd. 16 LORD EDWARD STREET, DUBLIN. X

SUNBEAM AND ANSALDO CARS. And Spare Parts. T. J. ROGERS, 49-5 SOUTH KING ST., DUBLIN. 2 T

SINGER AND HILLMAN CARS. Sole Agent: ROCKLEY'S MOTORS, LTD., 34 LOWER ABBEY STREET, DUBLIN. T

TRIUMPH AND MATHIS CARS. Latest Models for Immediate Delivery. ANDREW J. DOYLE, Motor Engineer, 51 SOUTH KING STREET (next door Gaiety Theatre), DUBLIN. Telephone 2721 T

STANDARD CARS From £244 R. W. ARCHER and CO., 65 Lr. Mount st., Dublin. 19 T

BELSIZE CARS. BETTER THAN EVER. 4 Cylinder 4 Seater .... £345 4/5 " .... £495 Is Dublin Exports class these Cars as wonderful value, and perfect from an engineering point of view. Call and see them at BURNEY BROS., 67 PEARSE STREET (Gt. Brunswick street), DUBLIN. 4 X

18 H.P. 1924 MODEL PEUGEOT SEVEN SEATER, completely equipped, never registered, absolutely perfect condition. Barrain to immediate purchaser. Address "Z 1390, Peugeot," this office. 3 T

ADVERTISER, going abroad in ten days, has for Sale 1925 Ariel Ten 4 Seater, mileage 1,000. Must offer immediate. Phone 918. T

CHEVROLET 1922 Five Seater, electric light, starter, perfect order, price £70, or exchange for Ford Sedan.—Address "Z 1383, Motor," this office. 3 T

DEFERRED Payments—Any make of new Car supplied; used Cars, Fords; state requirements and enquire.—Keane Motor Co., 25 Nassau street. 31 D

DODGE Saloon, 1921, in perfect running order; electric light, self starter, body in first class condition; very comfortable, all weather, family car or hire work; only £200 or best offer.—P 1378, this office. T

FOR all Motor Body Work and Painting—The Cliff Wood and Carriage Works, Ltd., Great Brunswick street, Dublin. T

FORD Tourer, 1923, lighting, self starter, detachable wheels, spare cover drives, perfect condition; splendid condition; £260, or nearest offer. Address "Z 756, this office. 31 D

FOR Sale, 1921 Five Seater Saloon, 4 door, recently overhauled; cheap.—P 867, this office. T

FOR Sale, 1921 Four Seater Touring Car, hood and all weather curtains fitted, in first class order; sacrifice, £135. Apply P 959, this office. 2 D

FOR Sale, 1923 Overland Six, 7 seater, cover drive, excellent condition, £75.—P 1111, this office. T

LANDALETTE—New body, by O'Gorman, fitted to 1924 Ford chassis; self starter, etc.; also 1924 Tudor Sedan; special price.—Hiepin's Garage, Gt. Brunswick street. T

LANDALETTE, 1920 Ford, English body, perfect condition; £60, or nearest offer. Address "Z 1372, Motor," this office. T

MOTOR Hoods Recovered. All Weather Curtains, Motor Upholstery.—J. Harris, 11 South Leinster street opposite Gaiety Theatre. 2 A

MERCEDES 16 h.p. Sports Model 1919-24 chassis, low, handsome, excellent condition, C.A.V. lighting; suit racing patron, price £225; no dealers. Address "Z 1350, Mercedes," this office. T

MORRIS Oxford Coupe, 1922 model, tasteful blue, with fawn coachwork and stainless steel fittings; condition; seen by appointment.—G. A. Brittain, Ltd., Hatch street, Dublin.

MORRIS Cowley Two Seater, 1923, in excellent order; car has paid; cheap for quick sale.—Rodd and Halpin, 10 Upper Dominick street. 'Phone 3650. F

NEW London Welding Works can undertake Repairs to all kinds of Bicycles to Cars, Lorries, and Plant Machinery.—The only ex Barimar Aluminium Welding Expert in Ireland, 10 Findlater place, Dublin.

SUNBEAM (Wolverhampton), five seater, new condition, all-weather side curtains, new windscreen. Seen Nassau Motor Co., 25 Nassau street. 5 F

CHAUFFEURS, MECHANICS.

WANTED

WANTED immediately, a Motor and Cycle Mechanic; state experience and wages expected, enclose copies of references.—P. Deery and Co., Strabane.

WANTED, about first week of March, 1925, thoroughly experienced Chauffeur, Valet, Handy Man; wages 50/- per week, two room cottage, firing and vegetables; none but a first class and careful driver need apply; state height, age, references, etc. Address "Z 1407, Chauffeur," this office.

SITUATIONS VACANT.

APPRENTICE—Brass Engraving, Rubber Stamp Making; well recommended.—P 1087, this office.

AN Old Established Firm requires an Outside Salesman in Dublin. Applicants must be discharged, over 25 years of age, and prepared to work hard. Good opportunities are good, and while salesmanship experience is preferred, this would be waived if optional and suitable otherwise. Smart, well-dressed clerk might suit if able to convince fluently. Write, stating age, experience (if any), P 1175, this office.

BOOT Salesman Wanted; give full particulars, stating wages expected. Address 1404, Salesman," this office.

COACH Bodybuilders; experienced men; good wages. Apply Davidson (Trafford Park), Ltd., Trafford Park, Manchester.

CEYLON, Africa, South America, etc.—Clerks, Engineers, Fitters, Mining, Railway, Factory Employes and others seeking remunerative passage paid appointments abroad should send stamped envelope for particulars of assistance rendered and details of past successes. Percy Coutts and Co., Ltd., Colonial Department, 40, 325 High Holborn, London.

DRAMATIC Stories of Diamond Discoveries in the "Romance of Riches" series now appearing in the "Weekly Irish Times."

EXPERT Lady Shorthand Typist required for about 12 six weeks; local experience essential; send copy references, state salary.—P 1126, this office.

FRONTAGENT—First class Assistant required for provincial firm. Protestant preferred. Must have highest references and experience. Full particulars, in confidence to Roberts's Limited, Advertising, 97 Donegall street, Belfast.

LADY to take small child daily, Stephen's Green. Wanted March 1st.—P 815, this office.

LADY Canvassers Wanted for Tullycrine Costumes to ladies' private parties; select and genteel person to young woman with connection.—P 1076, this office.

MILLINERY and Fur—Lady of experience and ability, up to Charge, required for medium class quick city trade; outdoor; applicants give full particulars, same treated confidently.—P 1065, this office.

MESSENGER Wanted for Bicycle; must be well recommended. Apply Donnelly and Sons, 34 Elm Grove, Ranelagh.

MOTHER'S Help—Wanted, Protestant girl, for Co. Wicklow; state age, salary required, sending copy reference; experience not essential. Address "Z 1429, Help," this office.

OCEAN Liners—Recisters, as Stewards, Stewardesses, Children's Nurse, Wine Cook, Ship steward, Pantryman, etc.

PHOTOGRAPH'—Young Lady experienced in printing, mounting, etc.; salary; copy testimonials.—P 1060, this office.

REQUIRED, well educated Youth for Tourist Office, about 16 years of age; state experience and probable salary. Apply P 1001, this office.

START a Business in Drapery, etc., from £1 upwards, by our simple system explained in booklet, "Road to Independent Living." Write for advice and list.—H. Levaine (Dept. 143), Mountsfield, London, S.E.13.

SECRET Service Serial—"The Wrath to Come," a most thrilling story by R. Phillips Oppenheim, is now appearing in the "Weekly Irish Times," out to-day.

VIOLINIST—Leader wanted, "Yeomen of Guard," Carlow, February 16th to 20th inclusive; quote lowest possible terms.—Healy, Court View, Carlow.

VACANCY—Youth to learn extensive Mixed Farming; highest references as to character; minimum £150 per annum. Address "Z 1138, Youth," this office.

WANTED, Lady Help, Protestant, 25; household work, wheel bath chair, live out; £30.—P 1048, this office.

WANTED, Companion Help (Protestant); country; nice locality; good wages; state age; copy references.—Address "Z 1382, Country," this office. 31 D

WANTED, Assistant for provincial Ironmongery business; must be thoroughly conversant with Sale of Machinery, Seed and Implement Business.—Box 948, Irish Times Branch Office, Cork.

WANTED, Junior Clerk (Male) for a Manufacturer's office; must have good knowledge of Shorthand and Typewriting and general routine of office.—P 1045, this office.

WANTED, active Man for Bakery (country town), to despatch bread, receive customers and control men; must understand horses; state age, wages required; must be reliable.—Address "Z 1347, Man," this office.

WANTED immediately, a Junior Assistant for Drapery and Boots. Apply, with references, stating age, wages and salary, Indoor, to Treacy, Ashbourne.

YOUNG Lady Wanted in office, knowledge of Typewriting and quick figures.—P 1049, this office.

LEGAL APPOINTMENTS.

FOR Sale, Solicitor's Practice, in good provincial town; receipts moderate. Address "Z 1356, Practice," this office.

LAW Clerk, presently engaged, four years' P.Q.E., of experience, Junior Change; best references.—P 1057, this office.

TYPIST and Shorthand Writer Wanted for a Solicitor's office. Apply, Garland, Solicitor, 3 Fleet street. T 1073, this office.

WANTED immediately in Southern city, competent Typist and Shorthand Writer. Address, with copies of references, "Z 1319, Divorce," this office.

MOTOR CARS CONTINUED.

TAXIS for Hire, day or night; special terms for weddings, funerals and long distance journeys; 'Phone 2466. Lynch and Baker's Quay, Dublin. F

TIMBER shopcraft 1924 Car for Sale, cheap; 10/20 h.p. make.—M. and V. Dawson, Maynooth. 3 F

WOLSELEY 16 h.p. Two-seater, beautiful condition, and guaranteed; also Daimler 30 h.p. Limousine, April, 1924; Vauxhall, Chatsmer's Touring Car, Swift and De Dion Two Seaters.—Grubb, Dawson street; Agents for Riley Cars.

WANTED.

FIAT or other handy 4 Seater Wanted; must be in good condition and cheap; prompt purchaser; state particulars and price.—P 1065, this office. 5 D

WANTED, Model 9 Morris, new Dublin; very moderate price.—P 1143, this office. 2 D

WANTED, 8 h.p. Rover, with self starter.—P 1135, this office. 4 A

MOTOR CYCLES.

A1 NEW 1925 Models—Sunbeams, New Imperials, P. and M., including the famous Panther and Panther Cub Models. Some bargains in 1924 Models. Inspection invited.—Wayte Bros., Ltd., Lennox street, Grafton street.

A Woods', Westland Row—B.S.A. Motor Cycles (four strokes), from 35 guineas. T

A Triumph and New Gerrard, from £52 10/.—A. Walsh, Trinity street Garage.

ADVANCES on Motor Bikes, Cars, Jewels.—Gorman, Pawnbroker, Whitworth street, opposite Fire Station; new garage. T

ENFIELD, DOUGLAS, MOTOR MATCHLESS, INDIAN CYCLES. PRICES FROM ..... £41 10/. Cash or Deferred Payments. Any Make Supplied. Write for Catalogues. BURNEY BROS. 67 PEARSE STREET, DUBLIN.

FOR Sale, 1923 Royal Enfield, 2½ sports model.—Le Fanu, 47 Carlton terrace, Rray. 31 D

INDIAN Combination, new condition, Blake, perfect tyres, £40.—Crilly, Fair street, Drogheda.

MOTOR Cycle and Sidecar, 8 h.p., 1924, good order; running order; first choice £55; secure—Quinn, Farrier Green, Clonart avenue, Blackrock.

TRIUMPH Motor Cycles—1926 Models in stock for immediate delivery. Advise book order immediately. Also Spare Parts all Models.—Andrew J. Doyle, Triumph Motor Agent, 51 South King street, Dublin. Telephone 2721.

THE Trusty Triumph—New Service Depot open at 12 St. Andrew street, Dublin. Full range of Cycles and Motor Cycles; any model supplied on gradual payments. All repairs carry company's guarantee.

VELOCETTE, James, Motor Cycles, from £45. Seen for confirmation.—Hemsi, Molesworth place. 1 D

1924 ½ h.p. Lightweight Model CW 24 three speed, clutch, e.s., small mileage, perfect order, good tyres, any trial; price £35; also 1923 Rudge-Whitworth, overhauled, perfect order, any trial, price £35.—Lewis Bros., Strabella, Leix.

LORRIES, VANS, MOTOR AND STEAM HAULAGE.

A FORD One Ton Truck, covered in, suit provision merchant, cost £288; Sell for £100. Address Michael Byrne, Gas Office, Dun Laoghaire. T

A 4.5 Ton F.W.D. Motor Lorry, Town Haulage and South coast, in good going order, £60 secures. Ton Ford Truck, 1924 engine, late 1924 body, £70. Mary street. 3 D

COMMER Cars can now be obtained in the Irish Free State. Apply Collier, Main street, Bray, County Wicklow.

FORD Van, perfect running order, new tyres; or would Exchange for Ford Tourer.—Irish Bedding Co., Swift's Alley, Francis street. 'Phone 4193. T

FORD Ton Truck for Sale, in perfect condition. Full particulars from Johnson, Kildare. 2 T

FORD 1½ Ton Delivery Van, 1923 model, in good running order, moderate price. Apply, between 9 and 11 o'clock, the Grafton Stores, Grafton street, Dublin.

FORD One Ton Truck, in good order, two new front wheels and rear hubs.—M. and J. Gibson, Portobello, South. 3 F

LIGHT Delivery Van, capacity eight cwt., chassis only, for a bargain.—Keating and Lamb, 306 Great Brunswick street.

1924 DODGE Delivery Van for immediate Sale; splendid condition.—O'Brien's Garage, Terenure. 3 T

ACCESSORIES, TYRES, ETC.

FOR Sale, three 28 x 3½ Dunlop Cord Covers and Tubes, done only few hundred miles, lowest, purchased Conference.—P 1144, this office. 2 T

BICYCLES.

A1 PEDAL Cycles by easy payments. Come and see the Celebrated Sparkbrooks, B.S.A. Cycle Repairs specially catered for.—Wayte Bros., Ltd., Lennox street. 'Phone 9010. T

RALEIGHS, from £7 2/6. Secondhand when part payment.—Price Brothers, Chetham street, Dublin. 15 T

CHAUFFEURS CONTINUED.

DISENGAGED

CHAUFFEUR, married, seven years' experience; 13 years' city and country experience; highly recommended. Address "Z 1325, Chauffeur," this office. 2 D

CHAUFFEUR, I.C., disengaged, superior, young man; good character and 8½ this office. 3 F

CHAUFFEUR, drives any car, do running repairs; if required engaged by any lady or gentleman; would like to know 10/12.—P 1018, this office. 3 F

CHAUFFEUR Mechanic, good experience private, commercial or lorry, any make.—P 1126, this office. 4 A

MONEY, PARTNERSHIPS ETC.

ADVANCES made on Endowment Policies; Pension Vouchers and Reversions.—Milnes, 49 Lower street.

A PROFESSIONAL Man wants Private Loan of £1000; solvent security and collector's guarantee; 12 p.c. paid.—P 1082.

CIVIL Servant requires Loan of £400; unimpeachable security; state terms Loan 1081, this office. 3 F

EXCELLENT Opening for Person with £500 to £1000 without delay at 38 South Frederick street, Dublin.

GENTLEMAN requires immediate Loan £50, repayable £25 monthly; independent security; state rate of interest.—P 1177, this office.

GENTLEMAN, with capital, wishes Partnership in old established business; would suit Solicitor; full particulars; most stand investigation.—P 1146, this office.

LOANS granted to respectable applicants.—P. Toohey, 24 Parnell square. 'Phone 2244. T

LOANS granted without security; private.—P 1174, this office. 31 D

LOANS, Commercial Union Chambers, 64 Dame street, Dublin, 57 Middle Abbey street, Dublin. Loans. Apply to Manager.

WORKING Partner required for City Garage, progressive business, with good connection; capital £600.—P 847, this office.

WANTED, a Loan £35 or £40 at 10 per cent. for two years; bad security. Address "Z 1431, Loan," this office.

YOUNG Professional Gentleman, who can give 20 months' secured his word of honour, requires £150 immediately; prompt repayment and gentleman named; very genuine.—P 1117, this office.

£5 TO £500 Advanced privately on approval per personal security of borrower on extremely low rate of interest; loans can be repaid by arranged instalments to suit. Call or write for particulars, 4, Fleming and Co., Garland street, Belfast.

HOTELS AND RESTAURANTS. OFFICIALS, SERVANTS, ETC.

POSITIONS VACANT.

ASSISTANT required, small Hotel, city; stores, lines, etc.; post full particulars.—P 1907, this office.

HOTEL Porter Wanted; Apply 47 Kildare street, between two and four, or after eight. 3 T

HOTEL, city, requires young man as Night Porter; good coupon.—P 1306, this office.

STEWARD'S Mate, Dublin, requires a Cuba Maid who will relieve in Service Duties. Apply with references.

WANTED, Housekeeper for small first class Hotel; must be good needlewoman; permanent; state age and copies of references.—Kinsella Hotel, Dalkey. T

WAITRESS required, Wanted. Apply Manager, Four Courts Hotel.

EMPLOYMENT WANTED.

BOOKKEEPER, first class hotel experience, presently engaged, desires change. Address "Z 1230, Book," this office.

DISENGAGED, Head Stillroom Maid, world of highlands; highest references.—P 1034, this office.

EXPERIENCED Housemaid and waitress is Noted; good references.—P 1108, this office.

GOOD young Cook, City or Club.—E. M., 103 Lower Leeson street.

KITCHENMAID, Club, Hotel or private, 3 T 1114, this office.

REFINED country Girl desires opportunity in hotel or restaurant; would learn waitress.—P 1075, this office.

YOUNG Girl seeks Daily Work, hotel, restaurant, or private.—P 1109, this office.

MEDICAL APPOINTMENTS.

A ASSISTANT (unqualified), four years' all round experience, desires change; town or country.—Address "Z 1402, Locum," this office.

BOY wanted for Glen Tourist's Surgery at Sligh—Address "Z 1400, Surgery," this office.

CHEMIST, Male or Female, Wanted as Manager for Retail Business in Northern county. Must be thoroughly experienced and capable of taking full charge. Address "Z 1311, Medical," this office. 31 D

CHEMIST'S Assistant wanted immediately, Graduate or Certificated Apprentice.—Apply Hamilton, 1455 Pembroke road, Ballsbridge.

EXPERIENCED Stock or Medical Hall, for Sale, owner retiring; large premises with fixtures and fittings, at present let off with flat over; only one in town; all cash trade; good class business; £1,000 or offer.—P 1141, this office.

LADY, North Country, requires employment; highest references; experienced; would undertake Dispensing or Shop Assistant; moderate salary.—P 1140, this office.

PHARMACEUTICAL Chemist required for month of March; Dublin practice.—Address "Z 1407, Chemist," this office.

PHARMACEUTICAL Chemist, city, assistant for Dispensing and Counter; state salary required.—P 1107, this office.

PROBATIONER Nurse required for Private Hospital; apply Matron, 3 Fitzwilliam square, West.

TUITIONS CONTINUED.

RESIDENT Governess, Miss Morton (Protestant), received; Boarding School, Kingstown district; Kindergarten experience necessary; games; good disciplinarian. Address "Z 1242, Kindergarten," this office.

SUBSTITUTE, Protestant, Wanted for Assistant, for two months or longer. Terms, Miss Foulkes, Main street, Blackrock.

TUTOR Wanted for young man; hours from 9 until 1 daily; Leaving examination; state terms.—P 1097, this office.

WANTED immediately for country house, near Dublin, Governess, Protestant, one girl aged two years.—P 654, this office. 30 D

EMPLOYMENT WANTED.

APPRENTICE—Mother wishes to Apprentice Boy to Electrical Engineering; age 15; smart, intelligent, nicely educated, L.C. country town. Reply, stating terms, P 1136, this office. 31 D

AUDIT Clerk, good experience, open to engagement as Refresher, Cashier, etc.—P 1080, this office.

BOOKKEEPER (expert), both evening employment or full time; £130 p.a.—P 1127, this office.

CARETAKER—Gentleman can recommend elderly Protestant Caretaker for Office or Residence; or Caretaker of house or office.—P 1183, this office.

DISENGAGED, early May, 25, highest references, thoroughly reliable, Position of Trust; £60 this office. 31 D

EXPERIENCED Assistant Typist; knowledge Book-keeping; thoroughly recommended.—P 1167, this office.

FOUR Professional Ex-Service Men (Protestants) seek employment; one day.—P 1181, this office.

VACANCIES FOR SERVANTS. There are many vacancies in the REGISTRY of the "Irish Times" for all classes of Servants. No fee charged. Apply, Registry Office, 31 D'Olier street. Dublin.

COOKS AND DAIRYMAIDS WANTED.

A COOK General Wanted; must be fond of children, clean, early riser; walking or scrubbing; Mother's Help might suit; wages £30.—Newlands, Nevan road, Sutry.

A Once—Highly experienced Cook General, £45, and Housemaid; Waterford.—Mrs. Forrester, Belmont, Belmont avenue.—Mrs. Forrester, Fieldstown, Strabane, Donegal.

COOK General, well recommended, R.C., Wanted for country town; must cook well; roast, other meat; small family; comfort girl employed, £30.—P 1141, this office. 31 D

COOK General, also Young Parlourmaid, wages £30 and £25; please send copies disclaimers, state age, references.—P 1135, this office. 2 T

COOK General Wanted, Foxrock, R.C.; state age and wages required.—P 1045, this office. 3 T

COOK General Wanted immediately; small family; parlourmaid kept; £26. Apply Mrs. Mayberley, Drumleck, Howth road. 3 D

GOOD Cook Wanted, 35 to 45; some help given; three in family.—Address "Z 1405, Cook," this office.

GOOD Plain Cook Wanted immediately; must be good cook; two in family.—Apply Mrs. Crawford, 17 Fitzwilliam square, West.

GOOD Cook General and H.P. wanted; references; for Pembroke; highest recommendations necessary. 217, Irish Times Branch Office, Kingstown. 2 D

WANTED, a Cook (single-handed) for Manor House, Co. Kildare; must be able to subscribe Gallery. Address, with references, stating wages required, "Z 1318, Cook," this office.

WANTED, Cook General for country place; family, two in; wages £30.—P 1096, this office.

WANTED, good Cook, young Cook; good cooking and satisfactory references indispensable. Apply Mrs. Hamilton, Ardmore, Sandycove, Dublin.

WANTED, good Cook for high class Guest House; must be an early riser, and have good references; wages £35 to £36.—P 1095, this office. 2 T

WANTED, good Cook General, R.C., for Co. Wexford; small family; good wages; copies papers, state wages.—Address "Z 1409, Cook," this office.

WANTED, experienced good Plain Cook, small family; wages £28; apply by letter, 1 Elsinore, St. Kevin's Park, Dartry road, after 7. 2 T

WANTED, February 18th, experienced single handed Cook, able to make good soups, cakes, pastry; two in family; good wages; state age.—P 1131, this office. Apply, after 3, Friday evening, 88 Fitzwilliam square.

WANTED, Young Cook General, R.C.; must be a good Apply Moorgate House, Stalybridge, Cheshire.

WANTED, young Cook; good cooking; plain joint; young district; good wages.—Address "Z 1410, Cook," this office. 2 T

£36.—Cook, Protestant, wanted for Co. Dublin; two in family; good wages.—P 1071, this office.

GENERALS WANTED.

A SUPERIOR, reliable General required at once; good plain cooking and references essential; nurse housemaid kept; two in family; wages £36. Fullest particulars in first letter.—Mrs. Hamilton, Ballycroy, Limavady, Londonderry.

GENERAL Man wants Bicycles, cycles, mills, cars to wash, etc.—Address "Z 1127, this office. 2 T

GROOM Coachman; hunting and bloodstock breeding; state wages.—Address "Z 1370, Coachman," this office. 4 A

GAMEKEEPER, Woodranger, life experience; good trapper; single man; smarr. Address "Z 1382, Keeper," this office. 3 T

GAMEKEEPER or Caretaker seeks situation; wife good cook or laundress.—Drummond, Ballycloe, Limavady, Londonderry.

GENERAL Man wants bicycles, cycles, mills, cars to wash, etc.—Address "Z 1127, this office. 2 T

GROOM Coachman; hunting and bloodstock breeding; state wages.—Address "Z 1370, Coachman," this office. 4 A

HEAD Keeper can recommend good Mallet Trapper; also good; state terms. Address "Z 1382, Keeper," this office. 3 D

Trapper," this office.

PLOUGHMAN and Carter wants job; understands all farm management.—P 1082, this office. 3 T

RABBIT Trapper, young Man; estate reference. Address "Z 1337, Trapper," this office. 3 T

RESPECTABLE young Man requires work as General Man; good knowledge of gardening, also good milker; well recommended. Address "Z 1406, Man," this office. 2 T

RABBITS—Trapping Wanted to well stocked demesne or farms.—Thomas Mantague, Cobra Castle, Kinsale.

REQUIRED, situation as Head Gamekeeper or Single-handed on Nobleman's estate by land working, keen, energetic man, age 38; married, no family; life experience. Address "Z 1376, Gamekeeper," this office. 3 D

STEADY, reliable Man, with son, would take charge of out farm or at Farm Labourers; well recommended. Address "Z 1405, Steady," this office.

YARDMAN, young Man, single; thoroughly understands the milking of cows and care of horses, cattle, motors, etc.; exceptionally handy; highly recommended. Address "Z 1257, Yardman," this office. 3 D

YOUNG Man wants situation, help in garden, stable, generally useful; well recommended. Address "Z 1390, Man," this office. 2 D

STEWARDS AND GARDENERS DISENGAGED.

ACTIVE Steward, Protestant, married, competent all duties.—Steward, Ballinacarrigs, Kilworth, County Cork. 2 D

EXPERIENCED Working Gardener (Protestant); highly recommended; no family.—Gardener, Belgrove, Glenageary.

GENTLEMAN recommends Gardener General Man; practical all branches; good milker; family two.—W. G., Ashton Park, Monkstown.

GARDENER (Head Working), thoroughly experienced; highly recommended; successful exhibitor. Address "Z 1345, Gardener," this office.

GARDENER (Head Working) seeks situation; thoroughly experienced; married.—Gardener, 2 Leitrim place, Wicklow.

GARDENER, can milk, care pony, make himself generally useful; state wages.—P 1116, this office.

GARDENER, married, would work by day or hour, or permanent.—R O 1585, Irish Times Branch Office, Rathmines.

GARDENER wants Two Days' Work weekly.—17B, Irish Times Branch Office, Sandymount.

There is an indescribable charm in a pleasant voice, whether in man or woman: and most great orators owe their success to the possession of this gift of the gods; while some of the famous beauties have failed in this respect to complete their conquests.

The people of Ireland are credited with soft voices, but among the crowd are many harsh sounds. Much talking tends to roughness, but some of our preachers are well endowed.

A. P.

COMPARE IT —at every point

Behind every Renault is twenty-five years' experience of automobile manufacture. That is why the Renault challenges comparison with any car in its class. Challenges comparison of appearance and finish, of comfort and easy running, of dependability, of speed —and safety, of first cost and fuel consumption.

Before you buy any car see the Renault. Ride in it. Drive it for yourself. Put it to every test you know. The Renault always wins.

F. M. SUMMERFIELD, Limited 138 Lower Baggot Street, Dublin

RENAULT

Wires—"Carmen." Telephone—2064.

¶ 8.3. 13.9. 17.9. 26.9. and 45 H.P. Models, open or closed. Prices from £285.

The Tourist Torpedo.

The best of French Engineering is all in the

BALLOT

Take an early opportunity of seeing for yourself what a finished performer it is. Let me show you its record and bring you for a trial run, or if that is impracticable write me for particulars.

Available in a variety of beautiful models—Price in Dublin (free) from £600 Vacuum four-wheel brakes, 13 h.p.

P. J. TRACY The Centre for Quality

SOLE CONCESSIONNAIRE FOR IRELAND

18 STEPHEN'S GREEN, DUBLIN, and at FOXROCK. 'Phone Dublin 3627.

CLYNO CARS

New Reduced Prices (Delivered Dublin) include:—

Balloon Tyres, Rear Screens to all Four Seaters, Self Starter, Speedometer, Clock, All Weather Equipment, 2-Lamp Lighting Set, Spare Wheel and Tyre, etc. Petrol Consumption, 40-45 m.p.g. Tax, £9.

POPULAR 5-SEATER ..... £213 DE LUXE 5-SEATER £236:10

OCCASIONAL FOUR ..... £225 DE LUXE 4-SEATER £257:10

W. R. CARLYLE & SON, LTD., 20 KILDARE STREET, DUBLIN.

Price of Hillman Down £85

The Hillman Car is still the great car of class that it was when it cost £460. You can now buy a Hillman four-five seater for £375 (duty and carriage free) and keep £85 in your pocket. No need to say more—Hillman quality always spoke for itself. May we send you full particulars?

BUCKLEY'S MOTORS LTD., 34 LR. ABBEY ST., DUBLIN 'Phone Dublin 3561

MEDICAL CONTINUED.

QUALIFIED Assistant, temporarily, urgently required, same position Bray or Dalkey; good reference; 6½ years' experience. Full particulars to Box 1606, Irish Times Branch Office, Sandymount.

REGISTERED Dentist requires part time with a view to partnership.—P 1097, this office.

YOUNG Lady, with nursing experience, would go as attendant to invalid or aged person.—P 1071, this office.

REPRESENTATIVES WANTED.

AGENT Wanted (commission only) for Dublin, to represent firm of Scotch Hosiery Manufacturers; calling on shops; highly attractive goods; cashmere, jumpers, pull-overs, costumes, etc.; strong selling points; liberal terms and commission.—P 1417, Agent," this office. 2 T

ESTABLISHED Manufacturing Concern, with well advertised proprietary lines, requires young, energetic man as Representative; excellent position for right man; state full particulars, experience, age, salary and references.—Box 1, Irish Times Branch Office, 31 D'Olier street, London. 2 T

REPRESENTATIVE required for Ireland for the Counties Cork and Kerry, to sell Stores in the wholesale grocery trade; best support for right man; £5 per week.—P 1117, this office. 2 T

REPRESENTATIVE required, Glass, China, Fancy Goods; good connection; commission basis.—P 1126, this office.

YOUNG man of good education and address required by large distributing company as wholesale Representative for Co. Wexford, Wicklow and Carlow. Resident Representative for Counties Sligo, Mayo and Leitrim. State full particulars, including age, situation, experience, and salary expected, to Box F 7186, Kemp's Advertising Agency, Dublin.

AGENCIES AND SITUATIONS WANTED.

EXPERIENCED Traveller, with thorough knowledge of Free State, both town and country, is open for engagement; calling on Grocery and Provision Merchants, Midland and West of Ireland preferred; highest references; salary and expenses, or commission.—P 1165, this office. 4 A

MANUFACTURER'S Agent, calling on Grocery and Provision Merchants, Midland and West of Ireland preferred; highest references; salary and expenses, or commission.—P 1165, this office. 4 A

TUITIONS AND SCHOLARSHIPS.

A.U. Professional and University Tuition, Out and Inside Pupils.—Mr. Hamilton, 3 Molesworth street, Dublin.

A.U. Civil Service, Legal, Matriculation, Inter. Examinations, Commercial Subjects.—Miss Hosey, Civil Service and Commercial College, 4 and 5 Nassau street.

BELMONT College, 52 Leeson street, Dublin (Mrs. Bewley and Miss Cuthbert). Tuition for University and Professional Examinations, Civil Service and Commercial Subjects. Prospectus on application.

DRAMATIC School of Elocution and Dramatic Art.—Studio, 3 Fitzwilliam square, West. Private lessons by appointment.

EXPERIENCED Protestant Governess wanted for two children, 7 and 9; Dublin.—Apply Studio, 3 Fitzwilliam square, West.

GLENDALE, Leeson Park.—Thorough Irish Secondary Education; Junior and Senior Classes; parents' meeting, 1057, this office.

SHORTHAND, Typewriting, Bookkeeping and all commercial subjects taught by experienced teachers.—Metropolitan College, 3 Parliament street.

SHORTHAND, Typewriting.—Private Pupils, any time; Classes, Tuesday and Thursday, 7.30.—Murphy, 15 Aungier street.

SPARING Tuition by best Teachers; Matriculation, Inter., Legal, Civil Service, Commercial, Shorthand, Typewriting.—The Walsh College, 3 Parliament street.

THE Misses Hall, Principals of Alexandra College, Dublin, receive Boarders and Day Pupils for Kindergarten and Preparatory Classes. Prospectus on application.

TUITION in Shorthand, Typewriting, Bookkeeping, Commercial Subjects, Matriculation, Civil Service, Legal, Medical, Dental, Inter. and Final Examinations.—Metropolitan College, 3 Parliament street.

TUITION in Shorthand, Typewriting, Bookkeeping, Commercial Subjects, Matriculation, Civil Service, Legal, Medical, Dental, Inter. and Final Examinations.—Metropolitan College, 3 Parliament street.

VIOLIN Lessons, Miss Hamilton, 3 Fitzwilliam square, West.

YOUNG French Lady (Lille), speaking at Conversation, wishes to meet Irish Lady for mutual help. Apply to Mlle. Wemaia, 6/6 Mr. O'Malley's, Grange Con.

GOVERNESSES AND TUTORS WANTED.

AGENT FOR GOVERNESSES AND SCHOOLS.—Miss Wilson, Wellington House, Buckingham street, Strand, London.

WANTED, Junior Governess, Church of Ireland; must be fond of children; Mother's Help; good wages.—Address "Z 1374, Teacher," this office.

MALE SERVANTS CONTINUED.

WANTED, Handy Man, mind car, milk two cows, do some carpenter's repairs; R.C. preferred; wife to wages 10/- weekly and full keep and lodging. Address "Z 1406, Man," this office.

STEWARDS AND GARDENERS WANTED.

GARDENER, General Man Wanted; single; good milker; country. Send copies, age, wages (Deposit). Roberts, Forest Lodge, Gowran.

WANTED, Gardener; single or working couple; state wages required; good milker and reliable; districk—P 861, this office.

MALE SERVANTS DISENGAGED.

A STEADY young Man (single) wishes a situation as Gardener, good milker, early riser; can help with general work; fit for dairy or farm; well recommended. P 1154, this office. 4 A

BUTLER wishes situation, city or suburbs; good character; married; valet gentleman's mother or 14 years last place; excellent testimonials.—P 1178, this office. T

BUTLER, Protestant, age 28, highly recommended, last and present of farm; wishes to suit; country position about gentleman's place. Address "Z 1359, Boy," this office. 2 T

BUTLER Valet seeks situation; experienced; very references. Address "Z 1376, Butler," this office. 3 T

FOOTMAN (Protestant) seeks situation; shortly disengaged; experienced; well highly recommended; early engagement desired.—Address "Z 1370, Footman," this office. 4 A

GAMEKEEPER, Woodranger, life experience; good trapper; single man; smarr. Address "Z 1382, Keeper," this office. 3 T

GAMEKEEPER or Caretaker seeks situation; wife good cook or laundress.—Drummond, Ballycloe, Limavady, Londonderry.

GENERAL Man wants bicycles, cycles, mills, cars to wash, etc.—Address "Z 1127, this office. 2 T

GROOM Coachman; hunting and bloodstock breeding; state wages.—Address "Z 1370, Coachman," this office. 4 A

HEAD Keeper can recommend good Mallet Trapper; also good; state terms. Address "Z 1382, Keeper," this office. 3 D

Trapper," this office.

PLOUGHMAN and Carter wants job; understands all farm management.—P 1082, this office. 3 T

RABBIT Trapper, young Man; estate reference. Address "Z 1337, Trapper," this office. 3 T

RESPECTABLE young Man requires work as General Man; good knowledge of gardening, also good milker; well recommended. Address "Z 1406, Man," this office. 2 T

RABBITS—Trapping Wanted to well stocked demesne or farms.—Thomas Mantague, Cobra Castle, Kinsale.

REQUIRED, situation as Head Gamekeeper or Single-handed on Nobleman's estate by land working, keen, energetic man, age 38; married, no family; life experience. Address "Z 1376, Gamekeeper," this office. 3 D

STEADY, reliable Man, with son, would take charge of out farm or at Farm Labourers; well recommended. Address "Z 1405, Steady," this office.

YARDMAN, young Man, single; thoroughly understands the milking of cows and care of horses, cattle, motors, etc.; exceptionally handy; highly recommended. Address "Z 1257, Yardman," this office. 3 D

YOUNG Man wants situation, help in garden, stable, generally useful; well recommended. Address "Z 1390, Man," this office. 2 D

STEWARDS AND GARDENERS DISENGAGED.

ACTIVE Steward, Protestant, married, competent all duties.—Steward, Ballinacarrigs, Kilworth, County Cork. 2 D

EXPERIENCED Working Gardener (Protestant); highly recommended; no family.—Gardener, Belgrove, Glenageary.

GEN

(CONTINUED FROM PAGE 2.)

POULTRY, CAGE BIRDS, DAIRY.

AT Norris Poultry Farm, Merrybrough. 'Phone 16—Settings 7/6 free, Rhode Island Reds, White Wyandottes; lists free. 2 A

A BREEDER'S Offer—Rhode Island Reds, White Wyandottes, White Leghorns, 7/6—a Setting, free.—Mrs. Cranze, Harristown, St. Margaret's, Co. Dublin. T

AMERICAN Pure Bronze Turkeys, immense size, Lahnspark's famous breed.—Lahnspark, Thurles. 18 30

AI PEDIGREE Trapnested Rhodes, White Leghorns. Settings 5/6, 7/6, 12/6; Chicks booked.—Mrs. Crotch, Pine Cottage Poultry Farm, Dundrum, Dublin. 31 D

AYLESBURY Drakes, 1924, beautiful birds; 4/6 each free.—Frost, Rossanig, Lusk. 2 A

AT 6 6 dozen Pure Rhode Island Red Pullets, Kept Burrows.—Cashel—Lodwick, Hill of Down, Naas. 31 D

A DOZEN Pure W.W. laying, 1924, hens; also Pullets; this office. 3 F

AT 2/6 post paid, each personally tested, 3 inch square or 14 inch square, Pan of Sanitone, Disinfector, Wicks—For Testing Lamps, 1925 New Chick Mout of ground Oyster Shell, the natural food for baby chicks, 3/9 cwt. Samples free—Ravensdale Mills, 40 Wellington quay, Dublin. 4 A

AMERICAN B. Turkeys, Pure, Cockerels and Pullets, Sale.—The Rookery, Newcastle, Wicklow. 2 A

AT 7/6, Settings, good pedigree Rhode Island Reds (R30) White Wyandottes, mated MacConnell large type Cock, Hen's record 270.—Ashbrook, Riversdale-on-Taylor. 4

AN absolute Bargain offered in Sittings and 1924 Old Chicks from the Winners of the All Ireland Laying Competition, 1924, Light Breed Section, White Leghorns. Pedigree Cockerels, application to Anthony J. MacGillycuddy, The Egg Farm, Dunsford, Killarney. 4

A B. Turkey Pullets, 40/; a pair; carriage paid.—Mr. Lane, Woodenbridge, Co. Wicklow. 2 A

AMERICAN Bronze Turkey Hen, 17/; April, 1925, Hatched.—G. Smith, Newtown, Drogheda. 2 A

AYLESBURY Drakes and Ducks, 4/; two pound Runners, 2/6; Crossbred Ducks, the birds, 2/6, carriage extra.—Ballyroan, Rathfarnham. 2 A

BARLEY Meal, finest Irish kiln dried, 11/-, per cwt., 2 cwt. lots 10/6 per cwt., bags included, f.o.r. each with order.—James Mayrborough. 2 A

BRONZE Turkey Cockerels, 32 to 35 lbs., Department's most vigorous, the chancel can be seen 2132, Abbot's, Olympia, £5; approval.—Smyth, Ballingarl, Mullingar.

COCKERELS, R.I.R., Light Sussex, Black Leghorns, all cold medal, highest stock procurable, type, stamina, pedigree; K. C. Drake.—Monkstown, Rewan. 31 D

CANARIES, Parrots, Foreign Birds, Pet Monkeys, Rabbits, Pigeons, Dogs, Ferrets, Cages, Seed, etc.; Birdlime, 3d., 1/6, 2/-; tins 2/6, 3/6. Illustrated catalogue 5d.—The Fanciers' Stores, 15 Upper Ormond quay, Dublin.

CLUCKING Hen for Sale.—Ashbrook, Castleknock.

CROSSBRED Geese and Ganders, 10/- each; seen 1a7.—Boliersdal, Thurles. 4 A

CHICKS, due 13th, Rhodes, Rocks, also Crossbreds, 12/6 dozen, free.—Mrs. Church, Ashbourne. 4 A

EXCHANGE Laying Meal excels others, 15/- cwt.; First Chicken Feed 24/ worth 30/-; Second Feed, 22/.—Williamson, Corn Exchange. 4 A

EXCHANGE White Fish Meal, none better, 21/6 cwt.; Meat Meal, extra value, 19/6; Meat Bone meal, 17/6; Sussex Ground Oats, 16/6; Chick Flakes, 19/9; Dusso, 15/5; shell, 8/-; Flint Grit, 7/6.—Williamson, Corn Exchange, Burgh Quay. 4 A

ENS for Sale, 1924 Hens, Wyandotte, Leghorn, laying, overstocked; 3/6.—Mrs. Hopkins, Cromalee, Rathfarnham.

FOR Sale, pure Emden Geese, 12/6; Ganders, 15/—each; first rate.—Kirkpatrick, Adare, Limerick.

HENS, Wyandottes, two suitable breeding, Mr. Reid late Foxrock.—Monkstock, Naas. 31 D

HOUSES for Poultry—Lists from Manufacturers, Geo. Perry, Co., Ltd., Camden row, Dublin. 12 A

INCUBATORS, Incubators—Get the best. "The Gloucester."—The Dairy Engineering Co. of Ireland, Ltd., 21/22 Bachelor's Walk, Dublin. 20 E

INCUBATORS—The Popular "Gleam," the machine that lasts; lighter chicks; prices from £8 18/- to £15.; Foster Mothers, Rovers, Troughs, Fountains; lists free. Sole Agents: Thos. McKenzie and Sons, Dublin.

INDIAN Game Keys, pure bred (Berry-Beaned), 10/6 per dozen; orders booking now.—Miss G. Johnston, Ballinapierce, Enniscorthy.

MCKENZIE'S Poultry Foods—Try our "Cockles" Poultry Grain, 2/2 per stone, 15/- per cwt.; "Purity" Laying Meal, 2/6 per stone, 18/- per cwt.; special prices for quantities. Also in Stock, Bone Meal, Fish Meal, Meat Meal, Mixed Poultry Corn, Sussex Ground Oats, Grit, Shell, etc.—Thos. McKenzie and Sons, Seedsmen, Dublin.

PHEASANTS for Sale for Restocking.—W. Bull, Newcastle, Ballymahon, Co. Longford. 20 E

PURE Bred Brown Leghorn Cockerels, May hatched, nice birds; 7/6 each.—Ivy House, Castleballingham.

PURE bred Brown Leghorn Pullets; also White, laying 6/- each.—Wolfe, Seale Co. Mayo. E

PURE A. Turner Cockerels, 1923, 40/-; Cockerels, hatched 1924, 25/- and 30/-.—Ballydrid, Thurles.

RUNNER Drakes (Fallon's), beauties; White do. Fallon's, Leghorns, Blackies; Turkeys, Pullets, Pea Hen, Guineas. Address "Z 1368, Poultry," this office. 3

ST. Mark's Poultry Farm, Clondalkin—Settings, Rhodes 7/6, Wyandottes 7/6, 9/6 dozen. 16 17

SETTINGS from Poultry on free range—White Leghorn (Palmer), White Runner Tarbet, 6/6; Crosses, 5/6—Shell-Walker, Capponin, County Water ford.

SALE, Hatching Eggs, Ancona, White Leghorn, Wyandotte, also Aylesbury and White Runner, 10/- 13 eggs, free; Indian Game, 7/6 13 eggs. Address "Z 1408, Eggs," this office. 4 E

THREE Wyandotte Cockerels, prize strain, beauties; cheap to clear. Apply Steward, Tapton, Monkstown.

TWO Department ringed Barred Rock Cockerels, 1926 cock, hen.—Bruce, Hollinbrook, Tipperary. 4 A

TWO young Bronze Turkey Hens, lay soon; what offer?—Cocks, Rickettstown, Rathvilly, Co. Carlow.

WHITE Leghorn Cocks (Barron strain), 2 5/-; Cockerels, 8/-; White Runner Drake (Tarbet's), 2—Tew Park, Clontarf. 3 F

WANTED, White Austrian Turkey Pullet or Hen, under 2 years; state price.—F 1120, this office.

YEARLING Turkey Cocks, pure bred, Ameringen Bronze, for Sale.—F 869, this office. 2 F

FURNITURE.

AT Richest Value—James Hill and Son, Bachelor's Walk, Purchase Furniture, Priced Antiques. 2

FOR Sale, privately, Dundrum, Walnut Diningroom Suite, comprising sideboard, table, two armchairs, and six dining chairs; also Salmut Hallstand; view by appointment.—F 831, this office. 3 E

GENTLEMAN leaving Dublin wishes to Dispose of the Contents of well Furnished House, re-arately, or in bulk, by Private Treaty.—F 1124, this office. 2

GIVING up Furniture Department, we have the following to clear:—Seven piece Dininroom Suite, leather, £10; 6 piece Jacobean Dininroom Suite, 22, regular £16; 7 piece Chesterfield £20, regular £35; 7 piece Tapestry Suite £12; 7 piece Velvet, £12; also Bedroom Suites, Hall Stands, Sideboards, China Cabinets, Tables, Chairs, Chest Drawers, Pictures, Fenders, Carpets, etc.; must sell promptly to improve premises.—T. 746, Parliament, this office.

LAWLOR, Briscoe will Buy or Sell your surplus Furniture. Auction every Thursday.—35 Ormond quay. 2

WANTED, secondhand polished mahogany Dining Table; must be good condition; state price, where seen; at least 8 feet by 4 feet. Address "Z 1415, Table," this office.

DOGS.

AIREDALE for Sale, young. Can be seen 39 Brighton square, before 12 o'clock. 31 D

COLLIE, bobtail, rising pup; 3 months; dog; £2 F 819, this office. 31 D

FOR Sale, two beautiful Wire Haired Terrier bitches and female, £2 2/-, 30/-.—Briscoe, Castleton. 2 F

FOR Sale, Irish Terrier, female, small size, young; suitable for companion; cheap.—F 1205, this office.

LADIES attractive Sporting Pets—Irish Water Spaniel Puppies, fnd, fetch, carry, dive.—Moore, 28 Upper Fitzwilliam street, Dublin.

PURE Bred Cocker Pups, nine weeks old (liver), great working strain; 30/- each.—Ivy House, Castleballingham.

SALE, Pointer Bitch Puppy, three months, great working strain, pick of litter, beautifully marked, very big for age, great limbs and feet; price £4.—F 971, this office. 31 D

SALE 5 Pedigree Wire Fox Terrier Pups, by Dipper "1 2575," by Regent.—Darry, Blundell, Drumcondra. 3 D

WIRE Fox Terrier Dog, 6 and 18 months, suitable companion; pedigree.—Moore, Bank, Armagh. 2 E

BUSINESS, BUSINESS PREMISES, LANDS, ETC.

SALE AND WANTED.

A SECOND Floor Office to Let; electric light.—12 St. Andrew street. 2

A NEW Store from Sackville street—Two splendid newly built Premises for sale; four storeys and basement; ground floor space, electric light, all modern conveniences; price very moderate.—F 919, this office. 2 A

BUILDING Sites to Let, good residential neighbourhood, ten minutes from Terenure; moderate purchases sale.—St. John's, Terenure. 3 D

CORK—Magnificent Shop Premises for Sale; best position in best street; price £15,000. Further particulars from A. R. Brett and Co., Ltd., 4 Piccadilly, Manchester. 3 F

CENTRALLY situated and newly decorated Office, on first floor, fitted shelving, counter, burglar-proof window screens, inlaid lino, mirrors, £52 p.a., suitable tenant, free tax.—F 1072, this office. 2 F

CORK Grocery Buildings, Burgh quay and Poolbeg street—Ground Floor Office to Let at £45 free, including central heating. Apply Secretary. 4 E

DUBLIN—Imposing spacious Shop Premises for Sale; best street; envied position; price £30,000. Further particulars from A. R. Brett and Co., Ltd., 4 Piccadilly, Manchester. 3 F

DRY, central, well protected Stores to Let. Apply F 1053, this office. 3 F

DRAPERY for Sale—First Class Drapery Concern for Sale in good Northern Town; present business carried on; turnover £80 to £100 per week; rent £60 per year; 10 year lease. Address "Z 1420, Drapery," this office. 4 F

EXTENSIVE Premises, Millbrook Carpet Mills, Naas, Co. Kildare, with possession. Auction Thursday, February 5th.—Battersby and Co., Auctioneers, Westmoreland street.

FOR Sale, Goodwill, Stock and Fittings of Hardware Business in good provincial town in Northern Ireland.—Box No. 1592, Irish Times Branch Office, Belfast.

FRONT Office to Let, over Purcell's, 58 Upper O'Connell street. Apply Manager in Stock. 2 A

GRAFTON street, best position, first floor, basement, long lease, moderate rent.—F 913, this office. 2 C

GARAGE, near Stephen's Green, consisting of two large coach-houses (held three cars), yard, water and electric light, with approach, telephone.—Dockrell Limited, Agents, George's street. 3 D

GRAFTON street—Upper part, containing seven rooms, suitable for Dentist, Medical Officer and Residential Apartments, to Let at £220 and taxes; separate hall door.—Dockrell Limited, Agents, George's street.

GARAGE to Let at Victoria Villas, Chatsworth road, Clontarf. Apply at No. 11.

GARAGE, Workshop, Store, 75 x 18, to Let; also larger Premises for Sale, adjoining Central Fire Station. Apply 159 Townsend street.

GARAGE, suitable for cars or shoes (loft), water. Apply Wilton House, Wilton place. 2

HYDEL or Boarding House—Desirable Residence to Let or Sale, close either to Bray Convent or Presbyterian Church; suitable for above, Dublin or Bray Commercial; rent, giving full particulars, to Box E 7708, Kemp's Advertising Agency, Dublin. 3 E

LARGE Building, near South quays, to Let; suitable for factory or store. Address "Z 1164, Building," this office. 2

LARGE Office to Let.—11 Wicklow street. 31 D

LARGE Double Office to Let on first floor, close to O'Connell Bridge, elaborately decorated, now occupied by musicians firm of corn merchants; also Top Flat, two rooms. Apply Smyth and Co., 7 Hawkins street, Dublin.

MILLTOWN—Dairy Premises, large garden, stabling, Frontage; also apartments, electric light, telephone; free of all rent for year; possession April 1; part if required. 63 Dame street. 2 E

MOTOR Garage, country district, to let; good living, rent, etc. Address "Z 1342, Hussey," this office.

OLD Established Licensed Premises in town of Ennis, Co. Clare, Meath, for Sale as Going Concern; House containing eight rooms, yard and garden attached; rent £65; R.U. £12; lease, further particulars, apply to Fox, Preston and Co., Auctioneers, Oldcastle. 4 A

CONTINUED ON PAGE 12.

BUSINESS, PREMISES, ETC., CONTINUED

OFFICES: Lot, 3 large Rooms, first and top floors, very central. Apply New Ireland Assurance Buildings, 12 Dawson street, Dublin. 31 D

OFFICES to Let at 18 Stephen's Green, second floor; three spacious rooms; beautifully lighted. 4 A

PREMISES and Ground to Let at rear of 54 North William street. Apply to Caretaker. 3

SPLENDID Large Offices to Let in Suffolk street; moderate rent.—F 1015, this office.

SITE for Bungalow, nice locality, five minutes from Tram, Monkstown district.—F 1156, Irish Times Branch Office, Kingstown.

STORE to Let, Factory, rear of 124 Upper Dorset street, to be let with Apple Dwelling, 113 Fisher street. 2

SMALL Hardware and Delft Shop to Let, main Malahide district.—F 1119, this office.

TO Let, Cosgrave's of 4 small Engineering Works in Dublin, with conveniences of premises, at reasonable rent; what offers?—F 1137, this office.

TO Let, large Doorstep dairies, separate, close S.C. Road, from Rent £65 to £95; this office.

WANTED, to Rent Premises, with living accommodation, suitable for General Draper; would pay small fine.—Address "Z 1358, Premises," this office. 2 A

WANTED to Purchase, Residential Farm, about from 150 to 200 acres, within 20 miles Dublin; price about £1,500 to £2,250. Particulars to "Z 1369, Farm," this office.

WANTED, Farm of 10 to 20 acres with small Residence, convenient to Dublin. Send particulars, price, etc., to National Estate Agency, 56 Middle Abbey street.

CONTINUED ON PAGE 12.

Be The Prescription Your Physician Writes

FOR NASAL CATARRH

There *is* a remedy for nasal catarrh.

A nasal douche of Glyco-Thymoline gives *instant* relief.

Glyco-Thymoline is the antiseptic successfully used and prescribed by 10,567 doctors.

It will do for you what it has done for thousands of others. Buy a bottle to-day and *be free* from the poisonous grip of catarrh.

A healing antiseptic of the highest value in the home, and a sure relief from gaseous troubles. Full directions accompany each bottle. Obtainable at all chemists in 3 oz., 6 oz. and 16 oz. bottles.

Look for this name on the package

GLYCO-THYMOLINE

Trade Mark Regd.

Thos. Christy & Co., 4-12 Old Swan Lane, E.C.4

Make sure you get

Andrews LIVER SALT

the friend of health to all your family from now on

9d 4-OZ. 1/- 8-OZ. TIN 1/4

From Chemists Grocers & Stores

Save Andrews Discs for Gifts (53)

DR DE JONGH'S LIGHT-BROWN COD LIVER OIL

IN USE OVER SEVENTY YEARS FOR CONSUMPTION, DISEASES OF THE CHEST and THROAT BRONCHITIS, ASTHMA, DEBILITY & GENERAL WASTING DISEASES.

— SOLD BY ALL LEADING CHEMISTS & STORES —

Imperial Half-pints, 4/- & Pints, 7/9

Sole Consignees: ANSAR HARFORD & Co Ltd 182, GRAY'S INN ROAD, LONDON.

A Beautiful Complexion & Admiration

Ladies—A few days' treatment with Carter's Little Liver Pills will do more to clean up the skin than all the beauty treatments in creation. An imperfect complexion is caused by a sluggish liver. Millions of people, old, young and middle age, take them for Biliousness, Dizziness, Sick Headache, Upset Stomach and for Sallow, Pimply and Blotchy Skin. They end the misery of Constipation.

CARTER'S LITTLE LIVER PILLS

Small Pill — Small Dose — Small Price

Secret Service Serial

"The Wrath to Come."

By E. Phillips Oppenheim.

READ THE

Weekly Irish Times

TO-DAY.

"If only my wife could find a job, I would not care so much about myself."—A debtor at Marylebone County Court (London).

£1 TO £1,000

Advances at KELLY'S Great Central Money Office, 46 FLEET STREET

(Westmoreland street), Dublin, on deposits of Jewels, Antique and Modern Plate, and any other Valuable Property.

Telephone—949

YESTERDAY'S CASES IN THE COURTS.

MOTOR AND CYCLE COLLISION.

NEW TRIAL REFUSED.

(BEFORE THE CHIEF JUSTICE, MR. JUSTICE O'CONNOR AND MR. JUSTICE FITZGIBBON.)

A new trial motion on behalf of the plaintiff in the case of Rush v. Murphy was heard. The action, which was tried by Mr. Justice Johnston and a common jury and resulted in a verdict and judgment for the defendant, was brought by Joseph D. Rush, civil servant, of 13 Lower Beechwood avenue, Dublin, against Thomas Murphy, garage proprietor, of Borella, Kilcoshy, Enniscorthy Co. Wexford, to recover damages, laid at £800, for personal injuries. The jury returned a verdict for the defendant, finding that he was not negligent as regarded the speed at which he was driving or the management and control of the motor car, and that he could not have avoided the collision between the car and the plaintiff's bicycle owing to the contributory negligence of the plaintiff.

Without calling on counsel for the defendant, the Court refused the application, with costs.

Mr. W. G. Shannon, K.C., and Mr. Geoghegan (instructed by Messrs. Crowley and Bolger) appeared for the plaintiff; and Mr. Lupton, K.C., and Mr. Monks (instructed by Messrs. Haggard and Brennan) for the defendant.

SISTERS AT LAW.

THE OCCUPATION OF A DWELLINGHOUSE.

The hearing concluded of an appeal brought on behalf of the defendant in the case of Moore v. Allen from a decision of Mr. Justice Murnaghan granting the plaintiff an interlocutory injunction restraining the defendant from entering upon, forcibly taking possession of, trespassing on, breaking, injuring or otherwise damaging the house and premises 37 Grove Park, Rathmines, Dublin, of which the plaintiff was tenant and occupier.

Mr. Justice Murnaghan also granted a mandatory injunction requiring the defendant to leave the premises and restore peaceable possession to the plaintiff.

The parties were sisters, the plaintiff, Miss Georgina Moore, residing at 37 Grove Park, and the defendant, Mrs. Kathleen Allen, formerly at 35 Pleasants street, Dublin.

Mr. James Geoghegan (instructed by Messrs. Vincent and Beatty) appeared for the appellant and defendant; and Mr. M. C. Maguire (instructed by Mr. Patrick J. Sheridan) for the plaintiff and respondent.

In the affidavits, which were of a contradictory character, it was stated by the plaintiff that the defendant let the plaintiff the premises mentioned as a monthly tenant. The defendant had previously purchased 33 Pleasants street, and it was stated that Sweeney and Wynne were receiving strike pay.

Mr. Justice Meredith reserved judgment.

SLIGO MERCHANTS' MESSENGER.

ALLEGED BESETTING OF PREMISES.

In the case of Nelson v. O'Brien and others, Mr. Leonard, K.C., with whom was Mr. McCarthy (instructed by Messrs. Fenton and Lyons), renewed his application, on notice, on behalf of James John Nelson and C. Nelson, carrying on business as Francis Nelson and Sons, jewellers and general merchants, Castle street, Sligo, for an interim injunction restraining James O'Brien, described as chief official in Sligo of the Irish Transport and General Workers' Union; Bernard Sweeney, messenger, and Denis Wynne, general serving man, from unlawfully besetting, as alleged, the plaintiffs' business premises and interfering with them in their business.

Mr. Leonard said that Sweeney was employed as a messenger at 15s. a week. Nine months ago Sweeney asked for an increase of wages and was refused, but was allowed to remain on at the existing wages until he could get a job, as a married man Nelson could not afford to pay 30s. a week for a messenger. The next step was when James O'Brien entered the shop and told the plaintiffs that unless they paid Sweeney 30s. a week Sweeney would be taken out. Sweeney went out, and took up a position in front of the shop, carrying a placard bearing the words "Strike as from 1." That continued for several days, although there was no strike. Then Wynne, who was in the private employment of Mr. J. J. Nelson at his farm, was ordered to bring a bag of potatoes in to Sligo. Wynne said that he had no row with Mr. Nelson, but that he had been ordered not to take anything into town. Wynne was then dismissed, and next day he joined Sweeney in the street, and sought to prevent customers from going into Messrs. Nelson's business premises. The Sligo Steam Navigation Co. refused to handle the plaintiffs' goods, and had, in fact, given an undertaking to the Transport Union that they would not handle Messrs. Nelson's goods. There was no trade dispute, and it was plain that the defendants were attempting to compel Messrs. Nelson to do a thing which they had a legal right to abstain from doing, and to compel them to pay this boy 50s. per week. The Trades' Dispute Act of 1906 was never intended to apply to this sort of case.

Mr. Martin Lynch (instructed by Messrs. James O'Connor and Co.), on behalf of the defendants, submitted that there was a *bona fide* trade dispute, even on the showing of the affidavit put in by one of the plaintiffs, and that being so, the application was untenable, and should never have been brought. He read an affidavit of William O'Brien, General Secretary of the Transport Union, in which it was stated that in consequence of the trade dispute the plaintiffs' premises were peaceably picketed, and that Sweeney and Wynne were receiving strike pay.

Mr. Justice Meredith reserved judgment.

DAIL EIREANN COURTS.

WESTMEATH LANDS DISPUTE.

(BEFORE THE CHIEF JUDICIAL COMMISSIONER, MR. SHEEHY, AND COMMISSIONER O'KENNEDY.)

Thomas Coffey, Cloneyegan, Co. Westmeath, appealed against the registration of a decree made by the Dail Courts, which is was declared that he was no longer entitled to the lands of Creeve, consisting of about fifteen acres, and that they be returned to the possession of Mrs. Quinn and Mrs. Daly, representatives of Patrick Doyle, who, it was alleged, had given the lands to the plaintiff as security for a sum of £100. The case first came before Dail Courts in Co. Westmeath in November, 1920, when it was adjourned by the Justices. For the plaintiff, it was urged that the case was one of urgency, as civil bill proceedings were pending before Mr. Commissioner Kenny at Mullingar in an action arising out of the same dispute, and from an order of County Court Judge Fleming. It was contended that it would be unjust to have defendants impleaded in both courts at the same time.

The Commissioners made an order registering the decree of the District Court, restraining further proceedings on foot of the County Court decree, and restraining the Commissioners of Appeal from hearing or determining same.

Counsel for appellant (plaintiff), Mr. J. Geoghegan (instructed by Messrs. M. J. Downes and Sons); and Mr. Martin Maguire (instructed by Mr. D. J. Hannon, for respondents (defendants).

FROM THE LEGAL DIARY.

LAW NOTICES—Thursday, Feb. 5, 1925.

AN FRIMH-BEIRITHEAMH (Chief Justice).—The Chief Justice will sit to-morrow (Friday) to hear Lunacy Cases, at 11 o'clock.—Summons, Collis and Ward. Before the Registrar at 11.30 o'clock.—Summons, Collis and Ward. Before the Examiner at 11.30 o'clock.—Summons, Collis and Ward. Before Dr. Wood-Martin, Clerk of the Crown and Peace,

LAST AGRICULTURAL PAGE APPEARED JANUARY 22.

FARMING REVIEW.

NEXT AGRICULTURAL PAGE WILL APPEAR FEBRUARY 19.

Buy Bottled Milk

Through our up-to-date method of straining milk every impurity is removed, and it reaches you absolutely intact in hermetically sealed clear glass bottles. This milk is the purest you could wish for, and it has the great advantage of keeping much longer in bottles, and there is no waste whatever.

There is no extra charge for this service. Won't you try it for one week?

HUGHES BROTHERS

HAZELBROOK DAIRY, RATHFARNHAM

Telephone ... ... Rathfarnham 28

Try as you may, you cannot do better. Don't delay your order.

"BLACK SWAN" BUTTER (Rolls-Cartons-Bulk).

DOWDALL, O'MAHONEY & CO., Ltd.,

UNION QUAY, CORK,

AND 5 COPE STREET, DUBLIN.

PURE MILK

Per 7d. *Quart*

LUCAN DAIRY

PHONE—620

COUNTY DUBLIN COMMITTEE OF AGRICULTURE.

BULL PREMIUMS.

Pure-bred Registered Dairy Shorthorn Bulls (Sire and Dam Registered) £25

Pure-bred Registered Dairy Shorthorn Bulls (Dam only Registered) £22

Pure-bred Shorthorn, Aberdeen Angus, Hereford, and Registered Dairy Bulls (other than pure-bred) £18

Premiums for four years (and in the case of Dairy Bulls for more than four years) may be obtained for the same Bull.

BOAR PREMIUMS.

Large Irish White Boars—£10 for the first year and £5 for second premium.

Applications for the above Bull and Boar Premiums are invited from farmers in the County.

COUNTY COW-TESTING SCHEME.

In order to grade up and improve the quality of our Dairy Cattle, the Committee has in operation a Scheme for testing the yields of milk and butter fat of milch cows in the County.

A Cow-Testing Supervisor has been appointed to carry out the work. All expenditure in connection with the Scheme will be defrayed out of the Committee's funds. The owner of the cows will have to contribute a sum of only one shilling per cow for each cow under test, and the only work that will have to be done by him will be to weigh and record the morning and evening milk yield of each cow in his herd one day each week throughout the milking period. The remainder of the work will be done by the Supervisor.

POULTRY STATIONS.

The names and addresses of persons in the County holding Turkey, Hen, Duck, and Geese Stations for 1925, with full details, can be had on application to the Secretary of the above Committee.

ANNUAL REPORT.

The Committee's Annual Report, containing details with reference to the above and other Schemes in operation in the County can be had on application to the Secretary of the above Committee.

MARE NOMINATIONS, 1925.

In order to award nominations to Mares the property of bona-fide Farmers rated in the Rural Districts of County Dublin, the Committee will hold MARE SHOWS as follows:—

Stepaside ...	Tuesday, 24th February,	at 10 a.m.	
Glencullen ...	" 24th "	" 12 noon	
Tallaght ...	" 24th "	" 3 p.m.	
Saggart ...	Wednesday, 25th "	" 10 a.m.	
Clondalkin...	" 25th "	" 12 noon	
Rinchardstown ...	" 25th "	" 3 p.m.	
Finglas ...	Thursday, 26th "	" 10 a.m.	
St. Margaret's ...	" 26th "	" 12 noon	
Coolock	" 26th "	" 3 p.m.	
Ballbriggan	Friday, 27th "	" 10 a.m.	
Lusk	" 27th "	" 12 noon	
Swords	" 27th "	" 3 p.m.	

An Entry Form must be received by the Secretary in respect of each Mare not later than ONE DAY before the date of the Show at which the Mare is to be exhibited.

Full particulars and Entry Forms to be had from The Secretary,

County Dublin Committee of Agriculture,
11 Parnell square, Dublin.

Trojan

EVERY FARMER in Ireland can make good use of the solid-tyred 10 h.p. 4-seater Trojan. Get the *facts* about it from

Ashonhurst, Williams & Co.,

Talbot Place, Store Street, Dublin.

A Good Market

One of the regular departments of Prepaid Advertisements in the "Irish Times" appears under the heading "Garden, Farm, Bees, etc." It is a really "good market" for the sale and purchase of everything covered by the heading.

COMING EVENTS.

Feb. 24-26—Royal Ulster Cattle Show and Sale.
Feb. 26—Hunter Bull Show and Sale, Cork.
March 3-4—Dublin Bull Show and Sale.
March 4—Hunter Sale, Leinster.
March 10-11—Londonderry Bull Show and Sale.
March 17-18—Wexford Cattle Show and Sale.
April 8—Waterford Bull Show and Sale.
May 13-16—Royal Dublin Agricultural Show.
May 27-29—Royal Ulster Agricultural Show, Belfast.
June 24-25—Londonderry Show.
July 7—Cork Summer Show.
July 22—Offaly Show, Tullamore.
July 23—Dungarvan Show.
July 24—County Meath Show, Navan.
July 24—Maryborough Show.
July 30-31—Clonmel Show.
Aug. 4-7—Dublin Horse Show.
August 6-7—Suffolk Sheep Society's Show and Sale, Ipswich.
Sept. 2—Royal Ulster Shorthorn Sale.

THINGS THAT MATTER.

Through the exertion of Mr. P. F. Baxter, T.D., a grant of £15,000 is to be made for the relief of distress in Co. Cavan.

In 1923 Carlow Cow Testing Association had complete milk records of 167 cows, and the average production was 593 gallons. There was an increase of 155 gallons compared with the records made in 1916.

County Clare Committee of Agriculture have decided to increase the number of nominations to thoroughbred stallions by reducing the service fee from 50s. to 40s. It was also decided that premiums for bulls shall be allotted in future on a system to secure a general proportion of 60 per cent. dairy or half-bred dairy shorthorn bulls, 30 per cent. of Aberdeen-Angus or shorthorn bulls, and 10 per cent. other admissible bulls.

Wexford County Committee of Agriculture have resolved that "practical agriculture be included in the County Wexford University Scholarship Scheme of the Wexford County Council as an optional subject, and that one University Scholarship be especially tied down to Agriculture."

There are sixty cow-testing stations in Cork County alone.

The City and County of Cork Egg and Poultry Exporters' Association have selected Mr. J. O'Sullivan and Mr. J. Harte as their representatives on the Advisory Committee under the Farm Produce (Eggs) Act.

Mr. W. M. Clow, J.P., has been re-elected Chairman of County Armagh Agricultural Society.

For conspiracy to break the regulations as to the movement of imported animals, so as to prevent the spread of disease, two cattle-dealers were fined £25 each at Leeds Assizes. This is the first case of its kind, and arose through the dealers removing the tags from animals undergoing detention, and fixing them to others which were intended to remain on the farm.

From candidates for local elections, Limerick County Farmers' Association are extracting a pledge to oppose any rates higher than 5s in the £.

From now until the end of March a good deal of time on the farm can be filled up with the work of putting the hedges and ditches in good order.

It was pointed out at a Cumann na nGaedheal meeting in Laragh, County Cavan, by Mr. P. J. O'Rourke, that the present seed potato scheme did not suit the wants of the destitute. The Government was called upon to formulate a broad comprehensive scheme upon the lines of the old scheme, so that all who required seeds might procure them, allowing the period of payment extended over three years.

One effect of the Live Stock Breeding Act will be to increase the value of cattle exported from Ireland by at least £1 per head.

At every important fair in the country addresses are being delivered in support of Mr. John F. O'Hanlon, the Farmer's Party candidate for Carlow.

The United Irishwomen's Society in Enniscorthy has taken steps to establish the egg and poultry industry on co-operative lines.

Plans are now being made for reorganising the Co. Wexford branch of the Irish Farmers' Union.

At a meeting of the Wicklow Farmers' Union Mr. R. Wilson, T.D., who was re-elected President, said they did not want a change of Government, but to retrench expenses, to make business good, and, when they got trade and commerce flourishing, then to have a general election. If they did not want the present Government they should put up 50 people of their own.

The task before the Irish farmer is to get rid of the cows by which he loses or makes but a slender profit, and to gradually get a herd that will yield an abundant milk supply and breed well for beef.

With regard to a complaint as to the quality of butter supplied by farmers, it was remarked at a meeting of the Wexford Co. Committee of Agriculture that the marketing of bad butter was encouraged by the fact that traders paid as much for it as for that which was good.

For alleged breach of warranty in the supply of seed potatoes a Belfast firm was ordered to pay £50 damages in the Belfast Recorder's Court. The potatoes, sold as "Arran Victory" immune from black scab, were found to be "Skerries," subject to scab, and had to be rooted out.

Wexford Co. Committee of Agriculture has made the following grants to local shows:—Enniscorthy £30; Gorey £23; New Ross £30; Wexford £37.

Captain T. A. Clarke has been re-elected President and Mr. A. Morrison Hon. Secretary of the Munster Agricultural Society. The Society's spring show and sale last year left a profit of £71 5s. 2d., and the summer show a profit of £460 0s. 5d., or £300 less than that of the previous year.

FARMERS' BUTTER AND CREAMERY BUTTER.

A DILEMNA.

All the world knows that, speaking generally, dairy farmers endeavouring to compete in the neighbouring island or in the world market against the products of Scandinavia, the British Colonies, or almost any modern competitor, must resort to the creamery system. A few exceptionally well-run dairy farms may turn out during the "flush" months "farmers' butter" so excellent in flavour, keeping quality, texture, uniformity of make, and general excellence as not only to be a worthy competitor of the very best creamery butter, but—this is the crux—to capture, and even to keep, a higher price, and so recoup the farmer for his pains. But for the rank and file of dairy farmers creamery is "the only wear," unless they are content to be "cut" in their price. The Ministry of Agriculture, realising this and keen to develop the industry, have passed the Dairy Produce Act, so as still further to advance the interests of creamery butter. But not all our butter is for export. Our own towns must be fed. Some of them, or, at any rate, a very appreciable proportion of the consumers resident in them, prefer "hand-made" butter. And so it comes that the farmers in a district we will not name have gone back to the hand separator.

Is It Best?

Now it is a very nice question whether, in fact, they are serving their own best interests in doing so. Unfortunately, farmers think more of immediately tempting prices for their produce than of the ultimate effect of a particular method upon their industry as a whole. There seems, however, no doubt that in the place in question as good results can be had from selling their butter in the neighbouring town as from getting top price on the British market through the creamery system. We do not believe that if the whole round of the butter season be taken account of their hand-made butter is as good as the creamery would turn out, always assuming competent management and a really clean milk supply. It is certainly not as uniform. But what happens is this: in a district which requires that, say, 100,000 gallons of milk per annum be converted into butter if the creamery is to pay, at least a third of that supply is lacking, partly perhaps because the cow that does her whole duty by the milk pail has emigrated from the neighbourhood, and partly because the neighbouring market is preferred locally to the British breakfast table, even at an equal price. This reduction of a third in its "economic" supply must eventually close the creamery. The farmer—we hesitate to call him shrewd, though he thinks himself so—will then be unable, as we believe he is now, to pull either of the two strings to his bow—the neighbouring town or the local creamery—at will. He may, as a consequence, find his dairy business tied up in a black knot. Certainly, the price for hand-made butter is likely to decline if all the butter of the district is despatched to the local market. And with a decline in price follows, first, a decline in dairying, then in the cattle population, and, in the long run, probably in the agricultural prosperity of that district—certainly in its value as dairy land.

The Home or Foreign Market.

We think we have shown, then, that there are two sides to this question. If the farmer in a district where popular taste favours, and will pay well for good hand-made butter, does not meet this demand, but continues to supply the creamery with milk, he is possibly making less by exporting than by catering for the needs of his own country. Sooner or later, he will succumb to the argument, which is at least specious and, up to a point, may be sound, that he is lacking at once in patriotism and in common-sense in feeding John Bull at a loss to himself. But, as we have seen, if he abandons his creamery it may well happen that in the end he may have to abandon his dairy business. What, then, is he to do? We do not wish to dogmatise upon a question which may vary from district to district, but, on the whole, we incline to the view that the farmers of an area which can support a creamery, but cannot produce a surplus sufficient to "feed" their local butter market as well, had better not sacrifice the future to the present. There may be a set-back now and again to the creamery business. Slumps in business are, so far as human ingenuity can foresee, unavoidable. There will occur periods when to the dismay of the farmer and the delight of the consumer various conditions will make butter, for the time, a drug on the market. But with the return to normal conditions there must come the return to creamery methods.

Of course, exceptional conditions in agriculture, as well as exceptional conditions in business, may modify the operations of what we consider sound policy when it is applied with common-sense. There may be a few districts "too good" for creamery work; there are more than a few "too bad" for it, and amongst these we are aware that there are some in which "farmers' butter" is a necessity. We hope it may be found possible in such districts for those charged with the welfare of agriculture to encourage the farmers to make their product well, and market it to advantage on sound modern (and preferably co-operative) lines, without, at the same time, discouraging them from experimenting in creamery butter just so soon as this can be done economically.

But where the kind of land is not adapted to what may be called the creamery cow, where the quantity of milk is insufficient for a all-season creamery supply, and not enough butter fat is available, we think the farmers should be helped to make the best of what exists, while being led up to better conditions.

! AN IRISH STAPLE INDUSTRY IN JEOPARDY.

In these days when the Irish bacon industry is being menaced by feeding animals on foods which deleteriously affect the flavour of the carcase, it is encouraging to publish the above photograph of a prize Ulster boar which has been fed intelligently. It is now a well-known fact that an animal fed on a commodity foreign to its own physiological composition puts on fat of the flavour of that foodstuff, and all pig-breeders should know that pork-curers are now asking for a guarantee that pigs offered for sale have not been fed on any of these repellant commodities which affect the flavour of the finished product. Hitherto Irish bacon has stood for unapproached delicacy of flavour the world over, and it will be a great pity if any of our farmers are so short-sighted as to ruin one of our chief industries for a very doubtful saving of a few shillings.

The animal illustrated is the property of Mr. W. J. A. Doloughan, The Bungalow, Donacloney, who says: "All my prize-winning pigs are fed on 'Clarendo.'" Cereals make the best pork, and feeders can produce weight quite as economically with the renowned straight cereal diet, "Clarendo," as they can by feeding with unnatural mixtures. The usage of such celebrated and successful breeders as Mr. Doloughan forms a pointer to such as have not studied this important question scientifically.

POWER'S GARDEN SEEDS.

Messrs. William Power and Co., Waterford, have issued a very comprehensive twenty-eight page catalogue of their garden seeds for 1925. It is the sixty-seventh issue of this publication, and it indicates what varieties of flowers and vegetables may be expected to yield the best results. The quality of their seeds have earned for the firm a high reputation, and their first concern is to maintain that ideal combination of purity, pedigree and germinating power. In their nurseries they maintain large reserves of land for the trying out, selection and breeding of all classes of crops grown from seed, and are thus in a position to meet all demands.

LIVER FLUKE

Diseased Sheep and Cattle treated

FREE OF CHARGE

through Veterinary Surgeons.

THEIR PRESENT FULL MARKET VALUE REFUNDED if not cured by

DANISTOL

(Prof. Marek's Derivative).

EFFICACY PROVED AND VOUCHED FOR BY

The British Ministry of Agriculture. The Irish Ministry of Agriculture.

Every Eminent Authority who has tested it. Over 300 Veterinary Surgeons in the British Isles. The Owners of over 5,000,000 Sheep Cured since 1921.

Literature, Price Lists and Contract Forms from

THE CROWN CHEMICAL CO., Ltd. (Dept. I.T.),

52 Crutched Friars, London, E.C.3.

Irish Agent—Mr. D. M. WATSON, 61 South Gt. George's St., DUBLIN.

Breaking in Young Horses at Ploughing.

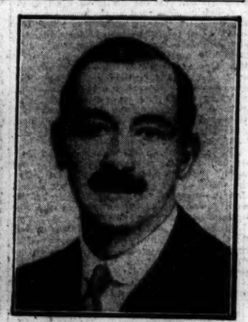

Mr. W. O'Callaghan, Scarva, Lombardstown, Honorary Treasurer, Irish Dairy Shorthorn Breeders' Association.

IRISH SEED POTATOES.

ABUNDANT SUPPLIES.

In Great Britain recently a firm of Scottish seed potato merchants was convicted under the Seeds Act, 1920, in respect of the sales of a consignment of two tons of Sharpe's Express seed potatoes with an incorrect description of the variety. The name is deemed correct if it is true of 97 per cent. of the total quantity sold. In the case under notice, the seed potatoes were estimated to have contained approximately 30 per cent. of "rogues." The defendants pleaded guilty, and were fined £5.

In the Irish Free State buyers of seed potatoes are protected by the Weeds and Agricultural Seeds Act, 1909. Under this measure, samples of seed potatoes are taken by officers of the Department of Agriculture, and if they fail to reach the required standard the Department is empowered to publish the names of offending sellers; in exceptional cases, by placard. In the ordinary way, a list of persons who have unsuitable seed is circulated amongst traders, wholesale and retail. This is regarded as a very effective measure, and has been in regular operation, with satisfactory results.

The seed potato industry in Ireland is a growing one. Three years ago the area under potatoes intended for seed was 200 acres. Last year in the Irish Free State the officers of the Department of Agriculture inspected 1,302 crops with a view to ascertaining whether the crops were pure and true to name. Where crops were affected with diseases such as were likely to injure the seed they did not issue certificates of purity. From the care thus displayed in the selection of seed it is evident that every effort is being made to extend the seed potato growing industry in the Irish Free State. Experiments have shown that Irish-grown seed potatoes are equal to Scottish in cropping capacity, and, this being so, there is no reason why they should not be extensively utilised.

The immune varieties recommended are:—Main crops—Kerr's Pink, Arran Victory, Lochar, Tinwald Perfection, Champion, Shamrock. Second early—Great Scot and Arran Comrade. Early —Edzell Blue and Epicure.

The Department are continuing the arrangement whereby seed from the principal producing areas will be bagged under the supervision of potato inspectors and conveyed to purchasers at reduced railway rates for two ton lots or upwards.

In view of the prevalence of black scab disease in potato-growing districts from which large supplies have hitherto been drawn for the Dublin and other markets, the Department of Agriculture have advised merchants and growers to rely for their supplies of seed potatoes on areas in the Irish Free State which are known to be free from black scab. Seed imports from the Scottish Lowlands and from mid-Scottish counties where occurrences of the disease are most frequent will not, it is understood, be authorised by the Department, but a limited quantity may be imported from North of Scotland areas where the crops are believed to be free from black scab and otherwise suitable. It is believed that reliable stocks of British Queen will be short in Scotland as elsewhere, and for this reason, as well as because of its susceptibility to black scab, it is hoped that growers can be induced to try immune kinds, such as Great Scot, in substitution.

From a list of home-grown potatoes suitable for seed it appears that adequate supplies of Epicure (first early) and of the principal main crop varieties are available. There is, therefore, no occasion for growers to fear a shortage.

With the exception of Scotland, where the acreage under potatoes in 1924 showed a slight increase, there was a decline in the cultivation of potatoes in Great Britain and Northern Ireland as compared with 1925, with a corresponding reduction in the total yield. The yield of the potato crop on the Continent and in America was eight per cent. higher than in 1923.

The subsidy of a sugar beet factory is under consideration by the Free State Government. One such factory is expected to be in operation in the autumn of 1926. If successful it will give a great fillip to agriculture, and greatly help to relieve unemployment.

CATTLE TRADERS AS SHIPPERS.

From the tone of the all-Ireland meeting of cattle traders at Thurles, it is evident that persons engaged in the live stock industry are determined to bring about a reduction in rail-to do by co-operating in the formation of a new shipping company, which Irish-American financiers are prepared to back. As outlined at Thurles, the scheme of the promoters is to establish a new line of steamers from Dublin to Glasgow and Preston, with extensions to other Irish ports if there is sufficient trade to warrant it. Those who support the venture are expected to guarantee 50 per cent. of their live stock shipments to the new company, and if rates are reduced in the proportion promised, there is no reason why this guarantee should not be exceeded. The object of this combination of traders is to bring shipping freights down. These were stated by one of the speakers to have actually increased since 1st September last, and it is felt that the only way to bring about the desired reduction, together with securing adequate pen accommodation for our cattle at the ports, is to establish a fleet of steamers so fitted that Irish cattle will arrive at their destination in a condition sufficiently good to compete with Canada, the U.S.A., or elsewhere. It is seldom, except at a time of national crisis, that cattle traders have shown a more united front than they did at Thurles. On that occasion they laid the foundation of a movement that may have far-reaching effects upon the future of agriculture generally in Ireland.

NEW WHEATS CREATED IN FRANCE.

Agricultural experts have been long endeavouring to produce new varieties of wheats. The method employed has invariably been a simple crossing of ordinary allied races. These experiments have been attended by no very striking success. Fecondation, no doubt, was unfailingly achieved, but the improvement obtained very limited.

On the 19th January the French Academy of Science was informed of the discovery of an entirely new means of "corn breeding" which had quite remarkable results. M. Daniel Berthelot, son of the late eminent French chemist, presented a report from M. Blaringhem, well-known in the world of agricultural research, on a more difficult and complicated system which he had devised, and of which the first fruits were really quite far-reaching. For the particular branch which is to engage the attention of the club. The young people of the district and their parents will be invited by the committee to a meeting at which the project will be explained. Say 10 to 20 of the children present—ranging from 10 to about 18 years of age—will then constitute the club, which will proceed to elect its own officers and manage its own affairs. The stock purchased will be judged and allotted by ballot to the members, a note of hand, signed by the mothers and backed by the parent, being taken in exchange. Inspections by the Advisory Committee will be arranged, and at the end of a given period the stock will be re-judged, and, possibly, prizes given for progress made. The animals, or other produce, will be subsequently sold, and the amount due to the promoter or promoters repaid and the profits handed over to the member concerned.

As well as the educational element, there is a strong business element in the scheme which ought to help it swiftly along. Besides, everyone is desirous of helping the younger generation, and here is an opportunity of putting that desire into practice at no more expense than that of a preliminary loan of money and the gift of a little spare time and interest.

Co. Antrim Agricultural Association concluded the year with a net profit on the year's working of £66.

The Free State Department of External Affairs is advertising for an Inspector in connection with the development of trade in Irish agricultural produce in Great Britain.

Monaghan County Committee of Agriculture has allocated £380 to bull premiums, and £250 as subsidies to shows. A new scheme—introduced to encourage the establishment of cow-testing associations—is allocated £60.

The Co. Galway Farmers' Association held a very successful ball in the Railway Hotel, Galway.

IRISH CATTLE IMPROVEMENT.

A PIONEER'S EFFORT.

There is now on sale at the railway bookstalls a 24-page pamphlet entitled "Cattle Breeding as a National Asset. A Pioneer's Effort." This is a survey of the work done by Mr. Joseph O'Connor, Mylerstown, Naas, who, as far back as 1905, induced Kildare Co. Council to pass a resolution dealing with unsound, unsuitable and inferior bulls, asking the Department of Agriculture to promote legislative action. From the first he advocated the licensing of all bulls intended for breeding purposes, and now he has the satisfaction of seeing his ideas in that respect embodied in the Live Stock Breeding Bill, 1924. He condemns the pampering of bulls for show purposes as likely to frustrate their usefulness, and estimates that if this legislation be applied it will increase the value of our cattle to the extent of about £5,000,000. In support of this Mr. O'Connor states that the number of premium bulls is about 1,000, while the number of bulls of all kinds is about 30,000. Of this number there are about 10,000 good bulls kept by progressive and enterprising farmers. Hence it follows that the large majority of our bulls, 20,000, are unsuitable and a scrub class. The number of calves reared annually is about 1,100,000. About 700,000 of these represent the progeny of inferior bulls, and when they come to maturity their value is about £5,000,000 less than it would be had they been well-bred. The pamphlet is nicely turned out and costs a shilling per copy.

CLUBS FOR YOUNG FARMERS.

A HELPFUL IDEA.

As a means of inducing young folk to take an interest in the rearing of calves, pigs, poultry and rabbits, the Young Farmers' Club movement started in America, and recently adopted in Great Britain, has been productive of good results. In Britain at present there are 40 clubs in 14 counties. In forming a club, the promoter or promoters agree first to lend the money necessary for the purchase of stock, and set up a small Advisory Committee of active helpers experienced in the

If you don't keep your "GOLDEN SPRAY" CHEESE under a Cheese cover you are inviting mice about the place—they know what's what and they'd risk their necks for a pick of

Golden Spray

MENDELISM AND THE FARMER.

LAWS EXPLAINED.

Very few farmers have heard of Mendel, and yet they owe a very great debt to this great pioneer in agricultural research. Gregor Mendel was a monk, and abbot of Brünn, in Germany. In the cloister garden of his monastery he made experiments on the cross-breeding of plants and animals about the middle of the last century. These experiments produced most important results for the farmer and science in general; but they were published in an unknown and local journal, where they escaped the notice of the outside world. After forty years they were rediscovered by three well-known scientists of the time, about the year 1901, and made known to other scientific workers. Mendel worked on simple plants and animals, but the results would have been the same if he had worked with the higher animals.

The principles which he found to rule all cross-breeding experiments are called Mendelism. They may best be explained by a simple example. If we mate a black boar with a white sow the offspring may, or may not, be black. But if the members of this litter, or first generation, as he called it, are intercrossed, their offspring will always obey certain laws. One quarter of them will always be black and another quarter white, and the remainder black or white. The quarter that is always black will breed true to this character, as will also the quarter that is white. As we found these laws always obeyed in the case of a pair of characters like blackness and whiteness. But it is believed the same laws apply in all cases of the transmission of characters from the parent to the offspring. Here lies their great importance in plant and animal breeding. Cattle possessing some good character, as, for instance, a large milk yield, can be interbred until a pure line is established all possessing that character.

Increasing Milk Yield.

The Ministry of Agriculture, in their endeavour to raise the average milk yield of cows in Ireland, are working on Mendelian lines. For this purpose they are establishing cow-testing associations all over the country. The latter have a supervisor at their head, who takes down the daily milk yield of each cow and the average test. These are added up at the end of the year, and the total yield for the year and average test are known. These results are given to the farmer, who is now in a position to compare the milk yield of each cow. He knows his good milkers and his bad milkers. If he is a wise farmer he will only breed from the former for dairy purposes. A bull bred from a good milking strain (some of them are from 1,000 gallon cows) is given to each association. Thus the farmer has the opportunity of breeding a good herd of milking cows for himself, and weeding out the bad ones. As one can well understand it will take a long time, probably four or five years, before this is possible. Farmers need not be disappointed if they see no practical results for the first couple of years. Bad bulls, and the complete disregard of scientific principles, have been responsible for the absurdly low average milk yield of cows in Ireland. It may not be generally known, but there is no country in the world, not excluding Denmark, better suited for dairy farming than Ireland, with its rich fields and verdant pasture. In fact, it is the only kind of farming that will pay in Ireland, on account of the large annual rainfall.

Wheat Culture.

Professor Biffen, of Cambridge, working according to the laws of Mendel, has produced an excellent variety of wheat. It is called Yeoman II. Hitherto, the heavy yielding varieties of wheat had been very susceptible to rust and other diseases. On the other hand, the varieties bred immune to rust were found to give a very poor yield. Farmers found it paid them better to sow the susceptible varieties, even though their losses from rust were heavy. Biffen, crossing the heavy yielding varieties with those found to be immune, after a long series of experiments, produced Yeoman II. This gives not only an excellent yield, but is also immune to rust.

Farmers have much to hope for from research like those of Professor Biffen. Probably all the crops of the farm could be improved by skilled and patient research. But the pioneer, the man who supplied the key to all such work, was the German monk, Gregor Mendel.

J.R.S.P.

Board of Works Loans

Have now been resumed for the erection of

Hay & Straw Barns

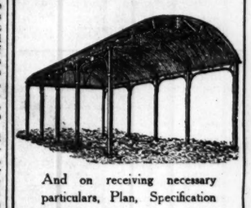

And on receiving necessary particulars, Plan, Specification and Estimate will be supplied free to intending Borrowers.

EARLY APPLICATION DESIRABLE

A. & J. Main & Co., Ltd.

11 Leinster Street, Dublin

MASH v. DRY FEEDING FOR COWS.

Anyone who acquires the "Clarendo habit," writes a correspondent, will soon find that they can go on increasing the quantity given and do the cow no harm. Up to 7lbs. a day can be given with perfect safety. We, however, use 4lb. with 1lb. of bran, and give 2lbs. of palm nut cake dry mixed with about 6 pints of crushed oats as a dry lick. From this ration we find that a cow which calved in October is giving us 10lbs. of butter each week. She is not a heavy milker as any time, but this food evidently suits her. At the present price of butter a cow which yields 10lbs. of butter each week is good enough for any small farmer.

Following a discussion which we had some time ago on mashes we now dry food for winter milk, a few of us have been experimenting. When we found that the cows were doing so well on one mash we tried them with a second mash late, at seven in the evening, just before they were foddered up for the night. We found that in a day or two we were getting a good deal more milk. We gradually took the mash off them, and gave them all their meal in exactly the same proportions as we had been giving it in the mash. The result was the cows were looking extra well, but the milk supply dwindled until it was almost a vanishing quantity. We gave them clean water three times a day, as much as they would take, but it was no good.

We started the thick mash again, and in three days one cow had improved four quarts in the day, and at this present time she is giving within a few lbs. of the same weight of milk that she gave in October, when she was newly calved.

PROPOSED CORK CATTLE MARKET.

With regard to promoting a scheme for utilising the present Cornmarket site, and the sites occupied by the destroyed City Hall and Carnegie Library, for the long delayed cattle market, a deputation from the Cork Chamber of Commerce waited on the Cork City Commissioner. It was pointed out that the conversion of the Cornmarket site into a cattle market would cost £28,000. Mr. Beamish's proposal to establish a cattle market at the Agricultural Show Grounds was not approved of. It would cost £170,000, and would be otherwise unsuitable. The Commissioner promised that if those interested put up the money for the project in a month he would put it through.

NORTHERN HORSE-BREEDING.

SHOW OF STALLIONS AT BALMORAL.

COUNTY PREMIUM SCHEME.

There was an excellent display of thoroughbred and Clydesdale stallions, eligible to compete for premiums offered by County Committees of Agriculture, at Balmoral, Belfast, yesterday.

The Royal Ulster Agricultural Society, under whose auspices the exhibition was arranged, provided a number of substantial money prizes. Virtually all the stallions in the North, qualified by the Ministry's certificate, were present, and, in consequence, visitors had splendid opportunities for making comparisons with regard to both light and heavy types.

The thoroughbreds numbered 16, compared with 14 last year, and the Clydesdales 19, as against 25.

The Right Hon. E. M. Archdale, Minister of Agriculture, was present.

The arrangements were ably carried out by Mr. Kenneth MacRae, general manager and secretary, who had the assistance of Mr. John Nichol.

The following are the details:—

Clydesdales—1, J. and W. Drennan, Limavady—The Tatler; 2, R. R. Morrison, Coleraine—Auchenbrook; 3, James H. Wray, Raphoe—Baron Brilliant; 4, Thomas Lindsay, Crossgar—Ralemon Camouflage; 5, James Smyth, Broughshane—Dunure Chorus; 6, James H. Wray, Raphoe — Ballyholey Favourite; 7, Thomas Lindsay, Crossgar—Alexus; 8, William Shannon, Derry—Aughenfoot; 9, P. M'Nabb, Portaferry—Aerodrome.

Thoroughbred Stallions—1, Thomas Lindsay, Crossgar—King Edgar; 2, Hugh Boal, Ballymena—Thory; 3, W. E. Hurst, Enniskillen—General Villa; 4, Thomas Finch, M.R.C.V.S., Dungannon—Belfast; 5, Thomas Lindsay, Crossgar—Sandow; 6, A. Snodgrass, M.R.C.V.S., Strabane—Fitz-Richard; 7, Captain Richard Hall, Warrenpoint—Wildfellow.

The winner in the Clydesdale class, The Tatler, had been placed tenth at last year's show. He was then in rather poor condition, having been only taken off the grass. But, in the meantime, he received better care, with the best results. He was a very fine type as exhibited at this show. The second horse had also been far back last year. He now is very much improved, though hardly in his best bloom. Altogether the class was considered not quite so good as it might have been.

The thoroughbreds were a fine lot, especially the five leading animals. The winner, King Edgar, third in London for the King's premiums, was a very attractive horse, and a good mover. All over he was a really excellent specimen. The second horse, Thory, is a good stock producer, some of his progeny having been winners in Dublin. The third animal, General Villa, had also to his credit classings in London, and he made a very good competitor.

PLACES FOR PREMIUMS.

The placings for premiums were then made by Mr. Josias Cunningham, Belfast, and Mr. Hugh Dales, Ministry of Agriculture.

The positions in respect of thoroughbreds were:—

County Antrim (three premiums of £65 each)—1, Hugh Boal, Ballymena—Thory; 2, John Bamber, Ballymena—Barocco.

County Down (five premiums of £60 each)—1, Thomas Lindsay, Crossgar—King Edgar; 2, Captain R. Hall, Warrenpoint—Wildfellow; 3, John Hutton, Downpatrick—Declare; 4, Robert Lawther, Crossgar—Forest Guard; 5, F. J. Hamilton, Katesbridge—Faithful Boy; 6, John B. M'Roberts, Dundonald—Perimac; 7, Captain A. C. Nugent, Killowen, Co. Down—Sanhedrin; 8, Thomas Lindsay, Crossgar—Sandow; 9, John Hutton, Downpatrick—Evicted.

County Fermanagh (one premium of £60)—1, William E. Hurst, Enniskillen—General Villa.

County Londonderry (two premiums of £60 each)—1, William Porter, St. Johnston—Recuerdo.

County Tyrone (two premiums of £60 each)—1, Thomas Finch, M.R.C.V.S., Dungannon—Bee Fast; 2, A. Snodgrass, M.R.C.V.S., Strabane—Fitz-Richard.

The premiums for Clydesdales were:—Co. Antrim, seven of £35 each; Co. Down, six of £40 each; Co. Fermanagh, two of £40 each; Co. Derry, four of £40 each; Co. Tyrone, four of £40 each. The placings were the same as in the prize list. The first names are given above, and the remainder are:—S. D. Craig, Strabane—Meath Park Peerless (10); Francis Russell, M.R.C.V.S., Lisburn—Beardmore (11); Rainey and Hall, Larne—Black Buchlyvie (12); John Wright, Newtownards—Dunure Supporter (13); J. F. Marshall, Maghera—Aughenfoot (14); James Millen, Coleraine—Rialto (15); Robert M'Kee, Donaghadee—Newhouses Index (16); Guy Beatty, Tullow—Special Edition (17); C. M. Graham, Lisnaskea—Milecross Togo (18); John H. Crawford, Randalstown—Rademar Buchlyvie (19).

The County Committee will make the awards on receiving the above lists.

During the day a very attractive pony stallion was on exhibition.

IRISH LICENSED GROCERS.

The following are the results of the election of officers of the Counties Licensed Grocers' Association of Ireland:—

Chairman—Mr. W. Ryan, Main street, Bray, Co. Wicklow. Vice-Chairman—Mr. Patrick Walker, Yellow House, Rathfarnham. Hon. Treasurer—Mr. Peter M'Govern, Dundrum, Co. Dublin (re-elected). Hon. Secretary—Mr. Michael Byrne, Shankill, Co. Dublin. Secretary—Mr. F. W. Dowling, 73 Middle Abbey street, Dublin. Trustees—Mrs. I. Duff (Baldoyle), Messrs. Doyle and M'Glinn, Bray (re-elected).

The following were elected on Executive and Finance Committees:—Messrs. Cassidy (Howth), M'Kenna (Castleknock), Baker (Palmerstown), Proeger (Enniskerry), J. W. Ryan, M'Glinn and Doyle (Bray), Healy (Clondalkin), M'Govern (Dundrum), Byrne (Shankill), Murtagh (Lusk), Walker (Rathfarnham, and Hoare (Rush).

FARMER'S DEATH FROM POISON.

When the inquest was resumed in Nenagh yesterday concerning the death of John Lynch, a young farmer, who was found dead in bed at his uncle's house at Curragtemple, on December 5th last, the Coroner said that the analysis of the internal organs showed that death was due to strychnine poisoning, and the jury found accordingly, adding that there was no evidence to show how or by whom the poison was administered.

TO GET WELL IN A NIGHT

It will perhaps surprise those who suffer from "nerves" and debility to learn that in nine cases out of ten this low state can be banished in a single night by a dose of Cockle's Pills. Yet thousands of former sufferers have experienced the wonderful invigorating power of this world-famed remedy. Get a box of Cockle's Pills today, and try them yourself. You may go to bed to-night feeling as though something were paralysing all your faculties, but take two Cockle's Pills, and in the morning you will wake up keen for breakfast, with a clear head, a bright eye, and more energy than you have had for a long time. Cockle's Pills are a perfect restorative. Try them to-night. Small pill, new size, at 1s. 1½d. per box, of all chemists.

"IRISH TIMES" IN LONDON.

The "Irish Times" can be obtained at the following places from 6.30 p.m. on the day of publication:—

Bookstall on the Departure Platforms at Euston Station; Messrs. W. H. Smith and Son's Bookstalls at:—

Hotel Russell, Russell Sq.; Strand Palace Hotel, Strand; Regent Palace Hotel, Piccadilly Circus, W.; Waldorf Hotel, Aldwych; Royal Automobile Club, Pall Mall, S.W.; The "Irish Times" London Office, 59 Fleet Street, E.C.4.

NORTHERN HORSE-BREEDING.

SHOW OF STALLIONS AT BALMORAL.

COUNTY PREMIUM SCHEME.

There was an excellent display of thoroughbred and Clydesdale stallions, eligible to compete for premiums offered by County Committees of Agriculture, at Balmoral, Belfast, yesterday.

The Royal Ulster Agricultural Society, under whose auspices the exhibition was arranged, provided a number of substantial money prizes. Virtually all the stallions in the North, qualified by the Ministry's certificate, were present, and, in consequence, visitors had splendid opportunities for making comparisons with regard to both light and heavy types.

The thoroughbreds numbered 16, compared with 14 last year, and the Clydesdales 19, as against 25.

The Right Hon. E. M. Archdale, Minister of Agriculture, was present.

The arrangements were ably carried out by Mr. Kenneth MacRae, general manager and secretary, who had the assistance of Mr. John Nichol.

The following are the details :—

Clydesdales—1, J. and W. Drennan, Limavady—The Tatler; 2, R. R. Mcarison, Coleraine—Auchenbrook; 3, James H. Wray, Raphoe—Baron Brilliant; 4, Thomas Lindsay, Crossgar—Ralmon Camouflage; 5, James Smyth, Broughshane—Dunure Chorus; 6, James H. Wray, Raphoe — Ballyholey Favourite; 7, Thomas Lindsay, Crossgar—Alexus; 8, William Shannon, Derry—Aughenfoot; 9, P. M'Nabb, Portaferry—Aerodroma.

Thoroughbred Stallions—1, Thomas Lindsay, Crossgar—King Edgar; 2, Hugh Boal, Ballymena—Thory; 3, W. E. Hurst, Enniskillen—General Villa; 4, Thomas Finch, M.R.C.V.S., Dungannon—Belfast; 5, Thomas Lindsay, Crossgar—Sandow; 6, A. Snodgrass, M.R.C.V.S., Strabane—Fitz-Richard; 7, Captain Richard Hall, Warrenpoint—Wildfellow.

The winner in the Clydesdale class, The Tatler, had been placed tenth at last year's show. He was then in rather poor condition, having been only taken off the grass. But, in the meantime, he received better care, with the best results. He was a very fine type as exhibited at this show. The second horse had also been fancied last year. He now is very much improved, though hardly in his best bloom. Altogether the class was considered not quite so good as it might have been.

The thoroughbreds were a fine lot, especially the five leading animals. The winner, King Edgar, third in London for the King's premiums, was a very attractive horse, and a good mover. All over he was a really excellent specimen. The second horse, Thory, is a good stock producer, some of his progeny having been winners in Dublin. The third animal, General Villa, had also to his credit classings in London, and he made a very good competitor.

PLACES FOR PREMIUMS.

The placings for premiums were then made by Mr. Josias Cunninghan, Belfast, and Mr. Hugh Dales, Ministry of Agriculture.

The positions in respect of thoroughbreds were :—

County Antrim (three premiums of £65 each)—1, Hugh Boal, Ballymena—Thory; 2, John Bamber, Ballymena—Belfast.

County Down (five premiums of £60 each) —1, Thomas Lindsay, Crossgar—King Edgar; 2, Captain R. Hall, Warrenpoint—Wildfellow; 3, John Hutton, Downpatrick—Declare; 4, Robert Lawther, Crossgar—Forest Guard; 5, F. J. Hamilton, Katesbridge—Faithful Boy; 6, John B. M'Roberts, Dundonald—Perimac; 7, Captain A. C. Nugent, Killowen, Co. Down—Sanbedrim; 8, Thomas Lindsay, Crossgar—Sandow; 9, John Hutton, Downpatrick—Evicted.

County Fermanagh (one premium of £60)—1, William E. Hurst, Enniskillen—General Villa.

County Londonderry (two premiums of £60 each)—1, William Porter, St. Johnston—Recuerdo.

County Tyrone (two premiums of £60 each) —1, Thomas Finch, M.R.C.V.S., Dungannon —Bee-Fast; 2, A. Snodgrass, M.R.C.V.S., Strabane—Fitz-Richard.

The premiums for Clydesdales were :—Co. Antrim, seven of £35 each; Co. Down, six of £40 each; Co. Fermanagh, two of £40 each; Co. Derry, four of £40 each; Co. Tyrone, four of £40 each. The placings were the same as in the prize list. The first names are the given above, and the remainder are :—S. D. Craig, Strabane—Meath Park Peerless (10); Francis Russell, M.R.C.V.S., Lisburn—Beardmore (11); Rainey and Hall, Larne—Blackbuchlyrie (12); John Wright, Newtownards—Dunure Supporter (13); J. F. Marshall, Maghera—Aughanfoot (14); James Millen, Coleraine—Rialto (15); Robert M'Kee, Donaghadee—Newhouses Index (16); Guy Beatty, Trillick—Special Edition (17); C. M. Graham, Lisnaskea—Milecross Togo (18); John H. Crawford, Randalstown—Rademar Buchlyrie (19).

The County Committee will make the awards on receiving the above lists.

During the day a very attractive pony stallion was on exhibition.

IRISH LICENSED GROCERS.

The following are the results of the election of officers of the Counties Licensed Grocers' Association of Ireland :—

Chairman—Mr. J. W. Ryan. Main street, Bray, Co. Wicklow. Vice-Chairman—Mr. Patrick Walker, Yellow House, Rathfarnham. Hon. Treasurer—Mr. Peter M'Govern, Dundrum, Co. Dublin (re-elected). Hon. Secretary—Mr. Michael Byrne, Shankill, Co. Dublin (re-elected). Mr. P. J. Downey, 73 Middle Abbey street, Dublin, Trustees—Mrs. I. Duff (Baldoyle), Messrs. Doyle and M'Ginn, Bray (re-elected).

The following were elected on Executive and Finance Committees—Messrs. Cassidy (Howth), McKenna (Castleknock), Baker (Palmerstown), Prosser (Enniskerry), J. W. Ryan, McGinn and Doyle (Bray), Healy (Chendalkin), McGovern (Dundrum), Byrne (Shankill), Murtagh (Lusk), Walker (Rathfarnham, and Hoare (Rush).

FARMER'S DEATH FROM POISON.

When the inquest was resumed in Nenagh yesterday concerning the death of John Lynch, a young farmer, who was found dead in bed at his uncle's house at Curragtemple, on December 5th last, the Coroner said that the chief post-mortem organs showed that death was due to strychnine poisoning, and the jury found accordingly, adding that there was no evidence to show how or by whom the poison was administered.

TO GET WELL IN A NIGHT

It will perhaps surprise those who suffer from "nerves" and debility to learn that in nine cases out of ten this low state can be banished in a single night by a dose of Cockle's Pills. Yet thousands of former sufferers have experienced the wonderful invigorating power of this world-famed remedy. Get a box of Cockle's Pills today, and try them yourself. You may go to bed to-night feeling as though something were paralysing all your faculties, but take two Cockle's Pills, and in the morning you will wake up keen for breakfast, with a clear head, a bright eye, and more energy than you have had for a long time. Cockle's Pills are a perfect tonic restorative. Try them to-night. Small pill, new size, at 1s. 1½d. per box, of all chemists.

"IRISH TIMES" IN LONDON.

The "Irish Times" can be obtained at the following places from 6.30 p.m. on the day of publication :—

Bookstall on the Departure Platforms at Euston Station; Messrs. W. H. Smith and Son's Bookstalls at—

Hotel Russell, Russell Sq.;
Strand Palace Hotel, Strand;
Regent Palace Hotel, Piccadilly Circus, W.;
Waldorf Hotel, Aldwych;
Royal Automobile Club, Pall Mall, S.W.;
The "Irish Times" London Office, 89 Fleet Street, E.C.4.

DUBLIN AND THE PROVINCES.

DUBLIN.

Rathmines and Greater Dublin—Rathmines Urban Council yesterday adopted a recommendation of the Finance Committee that the Chairman of the Council should attend and give evidence against the amalgamation scheme at the Greater Dublin Commission. The recommendation was opposed by Mr. M. T. O'Reilly, who suggested that the Chairman should be asked to consider the question impartially or give evidence in favour of the scheme. He believed that the Council had not given the matter sufficient consideration, and, as this was a scheme which might benefit the township, it was a short-sighted policy to "turn it down" simply because other areas would share in these benefits.

Pigs in Rathmines.—An application, made by a deputation from the Rathmines Pig Keepers' Association, for permission to keep pigs if proper places to house them are provided was referred to the Public Health Committee. The Chairman pointed out that it was a breach of the by-laws to keep pigs within a hundred feet of a dwelling-house. Thirty-five persons had been prosecuted for not complying with the by-law, but the summonses had been adjourned for three months to give the offenders an opportunity of getting rid of their pigs or complying with the order. The Council had received numerous complaints of the nuisance caused by keeping pigs near houses, and it was incumbent on the members to look after the health of the township.

Rathdown's Medical Tickets.—Rathdown Guardians expressed the opinion at their meeting yesterday that they considered it more advisable for a medical officer to attend a patient on a warden's ticket, even if not properly issued. It was alleged that forgery had been committed, where a Guardian's daughter had signed his name on such a ticket.

Artane Theatricals.—In compliance with many requests, the performance by the Artane boys of "In the Valley of the Fairy King" will be repeated in the school theatre next Sunday, at 4 p.m. The announcement that this performance would be given elsewhere was made in error.

PASSENGERS BY B. AND I. LINE, VIA LIVERPOOL.

ARRIVALS :—R. Warburton, Mrs. Long, L. Shaw, E. L. Hicks, E. Walsh, Dr. Henry, T. Sandford Robinson, F. Monkhouse, W. G. Barrow, J. Ashenhurst, J. Cairnes, G. O'Donoghue, M. M. Davier, Mrs. Fearon, Miss K. Cairnes, Miss C. Cairnes, Miss Duffy, R. Sutton, Mrs. Miller, Miss Miller, T. O'Donnell, F. Galligan, J. Hardy, R. Taylor, H. Hart, J. S. Morrison, P. Lawson

DEPARTURES :—R. A. Anderson, A. E. M'Ivor, Sandford Robinson, Miss M. McMahon, A. Barrett, R. Holmes, Mrs. Holmes, J. M. Aimers, F. Hopson, Miss O'Reilly, Miss C. O'Reilly, T. Carbury, F. Dillon, F. M. Hart, F. A. White, R. Lawson,

CONNAUGHT.

Roadmen's Wages Reduced.—Ballinasloe Urban Council decided at its meeting last Tuesday to reduce the wages of the road workers from 50s. to 35s. a week.

LEINSTER.

No Politics in Local Affairs.—When, at a meeting of the Kilkenny Rural District Council, a member proposed that the Council should give its support to the Government candidate in the Kilkenny-Carlow by-election, another member objected, and said that as the Council had kept out of politics for so long, it was not worth while opening a discussion now. The proposer of the motion said that if the Council had taken action damage to the extent of £17,000 would not have been committed on the Great Southern and Western Railway in County Kilkenny. On a show of hands the Council decided not to discuss politics at their meetings.

"An Uaimh."—At Navan Circuit Court yesterday Judge Doyle, referring to the words "An Uaimh" (Navan) on some papers before him, asked what they meant—how they came to be applied to Navan. One of the solicitors said that An Uaimh meant a cave, and the judge asked if there was a cave near Navan. He did not like writing words until he knew the meaning of them. Another solicitor said that there was a cave near the town. It was in Athlumney, and was described in "Wilde's Beauties of the Boyne." The Judge—"I suppose that justifies it." (Athlumney is a parish one and a half miles from Navan.)

Rural Council's Doubtful Future.—A number of proposals for road improvements were submitted to the Tullamore Rural Council at a quarterly meeting last Tuesday. The Council refused to deal with them, the Chairman (Mr. F. Boland) saying that it was a "tall order" to ask them to vote £18,000 at one of the last meetings. The Council was "hanging on" from month to month, not knowing when it would get the "knock" blow. These proposals should not be considered until such time as the people would have democratic control. The administration of the affairs of the county was at present in the hands of somebody or other not chosen by the people, and he (the Chairman) would not facilitate or give moral authority to any such person. The County Council's affairs are administered by a Commissioner.

£25 Fine for Possessing Potsen.—Alice Brennan, a widow, was fined £25 at Carrickmacross yesterday for being in possession of a glass of poteen. She was ordered to be imprisoned till the court rose. It was alleged that during a search of the defendant's premises by the police, her daughter poured some disinfectant into a jar to overcome the smell of poteen.

Meath Compensation Awards.—Major Bond, Ballinlough, Oldcastle, Co. Meath, was, at Navan yesterday, awarded £1,500 for furniture lost in the burning of his house in October, 1922. The claim was for £2,100. A claim for the building is pending. Isaac Reandrew was awarded £475 for the destruction of a farm and contents on October 31st last. The applicant said that he had been raided four times.

Raheen Water Supply.—At a meeting of the Tullamore Rural Council last Tuesday, a member drew attention to the want of a water supply in the Raheen district, and said that the inhabitants there were taking their supply at present from a polluted pool.

MUNSTER.

Co. Limerick Incendiarism.—Last Tuesday night the house of Laurence Fenton, farmer, of Derraulin, Bruree, Co. Limerick, was set on fire and totally destroyed. The house, farm and contents were advertised to be sold yesterday by auction, and it is surmised that the house was set on fire to prevent the sale.

Lahinch Promenade.—In a report on the condition of Lahinch Promenade, the Clare County Surveyor says that if the promenade is to be made permanently safe it will be necessary to re-build it with reinforced concrete faced with ashlar masonry, which will cost £12,000.

A Horse Fair.—Last Tuesday was fair day in Glin, County Limerick, but no cattle or pigs were on offer.

Mountrath, Queen's County, ex-Service-men have formed a branch of the British Legion.

Wexford Master Bakers' Association has decided to increase the price of bread to 1s. 1d. as from next Friday.

The current Free State Post Office *Gazette* states that the hours of service at Cahir Telephone Exchange are 8.15 a.m. to 10 p.m. on week-days and 9 a.m. to 10.30 a.m. on Sundays.

NORTHERN IRELAND.

"Peaceful Picketing."—At Newry Petty Sessions yesterday, Andrew Moore, a carer in the employment of the Newry Bacon Company, whose employés are on strike over a reduction of 10s. a week in wages, summoned a striker named William McElroy for assault and threats on January 27. Moore said that McElroy followed him into the gateway of the premises, and threatened and assaulted him, and called him a "dirty dog." The defence was a denial of the assault. The Bench, on the assault case, bound McElroy over in £10, with two sureties of £5 each, for a year.

Motor Car Conviction Quashed.—At Enniskillen Quarter Sessions yesterday the conviction recorded in the case of Special Constable Ernest Finlay, Garrison, who drove a motor car into a herd of cattle on the road last December, was quashed. The judge held that the accident might have happened to anybody.

New Tone-Poem.—An interesting item at the concert of the Belfast Philharmonic Society to-morrow evening will be the first performance of Dr. E. Norman Hay's tone-poem, "To Wonder." The tone-poem is a setting of three poems by Mr. Robert N. D. Wilson, formerly of Coleraine, and was specially written for Dr. Hay for musical purposes.

Servant Charged With Fire-Raising.—Hugh Connolly, of Beamey Glebe, Stom Mills, Co. Tyrone, was committed for trial on bail at Omagh yesterday on a charge of maliciously setting fire to a barn, the property of his employer, Thomas Young, Loughmacrory, Omagh, on Sunday, January 4. It was stated that the prisoner had been reprimanded for reading a story-book when he should have been at his work, and for bad milking.

"Specials" at Field Exercises.—Our Enniskillen Correspondent writes :—A mobilisation order was received at an early hour on Wednesday morning for the No. 1 Area, and by 9 a.m. 3,000 men were under arms, with full equipment, ammunition and rations. The operations included sham fighting and the repulse of an attack on the border. Motor cars were used to transport the men.

Cruelty to Turkeys.—At Newry yesterday Ann Lonergan, Cornagrilly, and Mary Mullan, Kilcon, Co. Armagh, were each fined 5s. and 10s. costs for bringing turkeys to Newry market in baskets in which they had to be crammed down, so that they could not move.

The Late Mr. T. N. Gamble.—Much regret has been caused by the death at his residence, Letterbrest, Co. Fermanagh, on Monday last of Mr. T. N. Gamble. Mr. Gamble had been for twenty years Master of the Enniskillen Workhouse. He retired from that position in 1908.

Tyrone Man's Death in America.—The death has occurred at Jefferson Hospital, Philadelphia, of Mr. John Dunlap, a native of Gortaclare, Beragh, Co. Tyrone, who emigrated to America in 1878. He became Vice-President of the Miners' Banking Trust Company.

Enniskillen Market Pass Dispute.—Mr. F. R. Browne, owner of the Enniskillen market rights, has accepted the proposal of the Urban Council for a payment of £1 a year for the use of the market pass, which has been in dispute for some months.

Brighter Enniskillen.—Enniskillen Urban Council proposes to rail off portion of the Diamond and to plant it with flowers and shrubs.

In the Northern High Court yesterday Mr. H. E. H. Clancy, Dublin, was called to the Bar.

PUBLIC HEALTH.

IMPORTANCE OF INSPECTING MEAT AND MILK.

The Council of the Veterinary Medical Association of Ireland, at a meeting in Dublin on Monday last, had under consideration the report which appeared in the Press of the discussion which took place in the Senate on the amendment to the public health section of the Local Government Bill, specifically providing for the veterinary inspection of dairy cows and of meat.

It was stated that it might be inferred from the report that the veterinary surgeons were employed under the Public Health Acts only for the purpose of inspecting milk and meat as they were presented for human consumption, no mention having been made of their indispensable services in inspecting the sources of these food supplies—namely, the dairy cows and the carcases of beasts in the slaughterhouses. The veterinary profession, it was said, wished to make its position clear under the Public Health Acts, and considered that it was its duty to inform the public of the danger of diseases being communicated from animals to man through the consumption of milk and meat from diseased animals. It was a well-known fact that 80 per cent. of the cases of abdominal and glandular tuberculosis in children were contracted by drinking milk from tuberculous cows. Septic sore throat in the human subject had been attributed to drinking milk from cows affected with diseases of the udder. Many fatal cases of meat poisoning had ensued from the consumption of meat from carcases that had been affected with disease or had been improperly handled.

It was, therefore, of vital importance to the health of the community that qualified men, who had made a special study of the diseases of animals and also of meat and milk inspection, should be made responsible for the inspection of dairy cows and of milk, and for the inspection of carcases of animals slaughtered for human consumption and of meat stores. Apart from the public health point of view, it was further stated, inspection was essential in connection with the export trade of meat in order to maintain the standard of the meat exported and its reputation compared with that from other countries. Every progressive country had veterinary surgeons appointed for the inspection of meat, in the United States, Canada, Australia, New Zealand and the Argentine all the meat exported had to be inspected by veterinary surgeons. In all the large cities of Great Britain veterinary surgeons were now appointed for the inspection of dairy cows, milk and meat.

CHURCH SERVICES.

CHRISTIAN SCIENCE CHURCHES.

First Church of Christ, Scientist, Dublin (a Branch of The Mother Church, The First Church of Christ, Scientist, in Boston Mass), 30 Molesworth street.—Services—Sunday, 11.30 a.m. and 7 p.m. Wednesday (Testimony Meeting), 8 p.m. The Christian Science Reading Room, same address, is open to the public daily from 11 a.m. to 5 p.m.

First Church of Christ, Scientist, Rathmines (a Branch of The Mother Church, The First Church of Christ, Scientist, in Boston, Mass.), Services, at which all welcome, Sunday, 11.30 a.m. and 7 p.m. Sunday School, 11.30 a.m. Wednesday (Testimony Meeting), 8 p.m. Christian Science Reading Room, Church Building, Rathmines Park, open daily, free to the public, 11 a.m. to 9 p.m. Open on Wednesday from 11 to 7.30 and Saturday from 11 to 7 o'clock. Sundays, 2 to 6.30.

FINE ART SALE.

SPIRITED BIDDING FOR OLD SILVER AND PLATE.

There was a large attendance at the sale in Messrs. Bennett and Sons' Auction Rooms, Ormond quay, Dublin, yesterday, of old glass, porcelain and china, jewellery, ivories and old silver, the property of Miss M. E. Longfield, deceased; Captain R. F. Ruttledge, of Bloomfield, Co. Mayo, and others.

Spirited bidding marked the progress of the auction of old silver and plate and jewellery, one article—a diamond and pearl necklet—fetching as much as £330. The sum of £13 10s. was given for a diamond star, with pearl centre; £12 10s. for a diamond cluster tie pin, and £10 for a plain gold snuff box.

For a Queen Ann globular tea pot, made in Dublin in 1703, by Matthew Walker, £83 was paid, the silver having reached the figure of £5 per ounce, and £2 18s. per ounce was given for a pair of William and Mary Corinthian column candlesticks—made in London in 1685 —the total price being £91 7s.

Other sales were :—An Irish cake basket (Dublin, 1826), £13 12s.; a Dublin-made (1756) antique teapot, £15 11s. 6d.; a sauce boat, with double lip, £14 15s. 3d.; a tazza (Dublin, 1735), £22 15s.; a 2-handle cup—six inches—(Limerick, 1730-75), £33; and a set of four Georgian candlesticks, £39 10s.

The auction will be continued to-day, when antique furniture, oil paintings, drawings and engravings will come under the hammer.

THE CHURCH OF IRELAND.

The Canonry in Limerick Cathedral, rendered vacant by the retirement of Dr. McClean, has been filled by the appointment of the Rev. Thomas Clarke, rector of Tralee. This stall is one of those assigned to the diocese of Ardfert and Aghadoe by Act of the General Synod passed in 1923. Canon Clarke was ordained in 1906, and has served for seventeen years in the United Diocese. He is a member of the General Synod and of the Diocesan Council of Ardfert and Aghadoe. In the important parish of Tralee he has proved himself a worthy successor of Archdeacon Foley, and of Bishop Orpen, who was Incumbent for many years.

DOWN DIOCESAN COUNCIL.

At a meeting of the Diocesan Council of Down yesterday Dean Carmody was elected a member of the Representative Church Body, in succession to the late Canon Brown. Mr. J. Milne Barbour was elected a trustee under the recent incorporation order for Church of Ireland trustees.

THE PRESBYTERIAN CHURCH.

Twenty-six presbyteries of the Irish Presbyterian Church have nominated Dr. Haslett, of Ballymena, for the Moderatorship of the General Assembly for the ensuing year.

Smethwick (Staffs) Education Committee has appointed Miss Hylda Sharry as school dentist at £450 a year.

LIFFEY HYDRO-POWER.

CORPORATION SCHEME.

A BIG QUESTION INVOLVED.

When the merits of the three schemes for the development of the Liffey hydro-power were further examined by the Joint Committee of the Oireachtas, sitting in Leinster House, Dublin, yesterday, Serjeant Hanna, for the Dublin Corporation, said that the question for the Committee was whether the utilisation of the Liffey power resources should be given for exploitation to an English company, supported by English money, or to the municipal authority of the capital of the Free State. The two private company bills, he contended, were simply blocking bills.

THE OPPOSITION.

SUPPLY AND PRICE.

Senator S. L. Brown (Chairman) presided, and the members present were :—Senator W. Harrington, Senator C. J. Irwin, Senator Sir Nugent Everard, Mr. Michael Hennessy, T.D.; Mr. P. Hogan, T.D. (Clare).

Mr. W. B. Woodhouse was examined by Mr. W. Jellett, K.C. (appearing for the East Leinster Electricity Supply Bill), in opposition to the Dublin Electricity Supply Bill. He said that the latter had no maximum price fixed, and there was no general obligation of supply. The bill made a preference to certain users and the others could only have what was left over. The obligation to supply was, therefore, not definite. The East Leinster Bill had an obligation to supply ordinary users—the promoters must provide a supply. In the other cases the supply depended on the current available, and what a consumer had to pay depended largely on the total consumption. In other words, the consumer would not know till the end of the year what he had to pay, and the price would depend not so much on what the consumer used himself as on the general use of supply.

CORPORATION'S CASE.

Mr. Serjeant Hanna, K.C. (for the Dublin Corporation, promoters of the Dublin and District Electricity Supply Bill), said that the whole question came to this, whether the Liffey power resources and energy of the Liffey should be given for exploitation to an English company supported by English money; was it to be given to an Irish company supported by Irish money; or was it to be given to the municipal authority of the capital of the Free State.

Mr. Jellett, K.C.—There is no English company before this Committee at all.

Serjeant Hanna—The records will show it. I promised to put them in, and I will put them in. Continuing, he said that the points which had been sought to be brought in and magnified represented to his mind the difference between tweedledum and tweedledee. He traced the development of these Liffey power schemes, and said that the Dublin Corporation, through their Sub-Committee, were the first people to move in this matter. That was in 1920. In February, 1921, the Corporation Electricity Committee recommended the appointment of our expert to investigate the possibility of hydro-power on the River Liffey, and that a sum of £2,000 be expended for the purpose. A leading Continental hydro-electric engineer, Herr Buchi, was appointed. He investigated the possibilities of the Liffey and submitted a full report, which was published on the 17th January, 1923. That report had been accepted as the fundamental basis for all these schemes. A month afterwards, in February, 1923, the Liffey Power Development Company held its first board meeting.

He did not wish to say anything derogatory to Sir John Griffith, who acted in this matter with a desire to develop the hydro-power resources of the Liffey and leave them a lasting memorial to his great work, but he (Serjeant Hanna) was going to make the charge that these were blocking bills, brought in because their promoters knew that whoever got these powers it would be quite impossible to have two authorities in the Corporation district. They would have to buy the Corporation out, or *vice versa*. He believed Sir John Griffith when he said that he did not want to make a penny out of it, but Sir John could only speak for himself. Counsel contended that the natural people to control the electric lighting undertaking of Dublin were the Dublin Corporation, and they were the first persons that should be thought of.

THE QUESTION OF FINANCE.

Dealing with the question of finance, he said that the Dublin Corporation were not going round the country looking for money, or from this bank or that. For purposes of electric lighting the Dublin Corporation had unlimited borrowing power under the Public Health Act, and, added the Serjeant, as regards financial stability, "if the Free State is going to survive the Dublin Corporation will survive with it." Referring to the names of gentlemen at the head of the East Leinster Company, it could hardly be claimed that the Chairman—a Mr. M'Kinley, of Putney, and Professor of Geography in London University, and Mr. Harold Godfrey Judd, of London, had any interest in Ireland except to make money out of it.

Mr. Jellett said that all the people in the incorporated company were Irish except five or six.

Serjeant Hanna—Sir Alfred Cope! You don't claim him as an Irishman. Continuing, Serjeant Hanna said that on 25th February, 1924, at a meeting of the Corporation, a resolution was unanimously passed on this question of an electricity scheme, and the approval of the Minister was received on 12th April last. At a ratepayers' meeting on May 12th that resolution was passed, and on May 20th the Corporation was dissolved. On 5th June the newly-appointed Commissioners approved of the Council's resolution, and on June 20th the Local Government Minister issued a certificate according to Standing Order 83, so that everything had been complied with.

Serjeant Hanna said that everyone admitted that the two companies could not carry on and would not undertake the task unless they got the Corporation's business. They would have to buy out the Corporation, and the whole cost of the undertaking to them would not be less than 3½ million pounds. That was another argument for the Corporation. One of the bed-rock points was that the Corporation's scheme would be worked in conjunction with the present electric lighting instalment of the Corporation, and that was one of the features of Mr. Buchi's report. The private company's project was altogether in this air unless they got the Corporation's business. His case was that there was a bigger question involved in this than the mere difference between a cost of 1.4d. and .86d.

DELAYED BY FORMALITIES.

Mr. Laurence Paul, Chairman of the Electricity Committee of the Dublin Corporation, said that it was only when the Municipal Council took action that these companies sprang up and came forward to obstruct. The Corporation had been delayed by formalities, which did not hamper the private companies. His view was that the rivers of Ireland belonged to the people of Ireland, and that the Government should be the people rightly to take control and harness them for electrical power purposes. If the Government were unwilling to do so then the civic government should be the authority. The Government should finance the scheme in the national and civic interests. Had they remained under British control they would be now getting their share of the fifteen million pounds which the British Government were expending annually to enlarge already existing electrical industries.

To Mr. White, the witness said that in the four years 1920-1924 he was Chairman of the Committee the number of consumers of electricity had increased from 8,685 to 19,122, and the units sold had grown from 10,527,690 to 15,983,110.

The Committee adjourned till this morning at 10.30.

CANADIAN CATTLE EXPORTS.

SPECIAL CABLE.

MONTREAL, February 4.

Trade slow. Heavy steers, $6.10 to $6.40; good, $7.75 to 8; medium, $7 to $7.50; bulls, $4.05 to $5 per 100lbs. Sailings—To Liverpool—Colonial, 900 cattle; to Bristol—Leader, 251; to Manchester—Importer 435, Division 317.

Weakly Wasted Babies

Baby Philpotts was the typical weakly baby. She was in continual pain from colic; at night she never slept. But her mother eventually gave her Cassell's Tablets, and the first dose soothed the pain. Now she is a picture of health.

The Case of Baby Philpotts.

Mrs. E. Philpotts, of 15a, Cubitt Road, Westcliff-on-Sea, says:—"My baby's mother advised me to try Cassell's Tablets for my baby girl, Joan. Soon after birth she began to be troubled with colic pains, and was very peevish and troublesome. She cried a lot, and I had to be constantly nursing and soothing her. She lost flesh, too, became terribly thin indeed, and I was very concerned about her. Often in the night nothing would satisfy her. However, as I have said, mother persuaded me to try Cassell's Tablets, and they worked wonders. The first dose seemed to soothe the pain, and she slept peacefully. From that time she improved rapidly, getting more plump and bonnie every day, and now at ten months old, she is just a little picture of health, and as good as gold."

The Universal Home Remedy for

Nervous Breakdown, Neuritis, Indigestion, Sleeplessness, Neurasthenia, Nerve Pains, Headache, Anæmia, Palpitation, Kidney Weakness, Children's Weakness, Wasting

Specially Valuable for Nursing Mothers and during the Critical Periods of Life.

TAKE TWO AT BED-TIME and note how well you sleep, and how refreshed and fit you feel in the morning.

Dr. Cassell's Tablets

Home Price, 1/3; Family Size, 2/-. Sold by Chemists and Stores throughout the Empire.

IRISH NURSES' AND MIDWIVES' UNION.

NURSING OF SCHOOL CHILDREN.

The annual meeting of the Irish Nurses' and Midwives' Union was held at the offices, 7 and 8 Eden quay, Dublin, yesterday, Miss Louie E. Bennett, President, in the chair.

The annual report showed a considerable increase of membership during the year. It stated that a new branch had been formed in Donegal, and that the branches in Limerick, Waterford, Wexford, Drogheda, Dundalk, and Cork were continuing as well as ever. Reference was made to the appointment of two nurses on the General Nursing Council for Ireland and the representation on the National Health Insurance Committee. The Union also secured a substantial increase in salaries for the Dublin Child Welfare Nurses and increased salaries for district midwives. It was hoped, with the co-operation of the Irish National Teachers' Organisation, to get out a leaflet on the health of school children.

A resolution was submitted by the Executive urging that school nurses should be appointed to look after the health of school children and to teach them the elements of hygiene, and calling on the Government to enforce the Medical Treatment of School Children Act without delay.

Dr. T. K. Beddin, supporting the resolution, referred to the necessity for linking up the Infant Welfare Centres with the proposed new schools' medical inspection schemes. He said that every progressive country had adopted school medical inspection, and that example should be followed here. He advocated the appointment, in carrying out the scheme, of fully-qualified nurses, who should be properly-paid whole-time officers.

Dr. P. F. Hennessy said that in their Union the nurses had a wonderful defence association. It had promoted their interests, and the position of Irish nurses to-day, especially in the Municipal and Health Board services, was far and away better than it had been before the Union was started. The part that nurses would be expected to play in a scheme of medical school inspection was most important, and he would not put it second to that of the doctor. If the doctor was the right hand, the nurse was certainly a very necessary left hand—in fact she was ambidextrous. He quoted the opinion recently expressed by the President of the Medical Association, who had said that if they had not adequate medical inspection of school children the race would become a race of pigmies. Any money spent on the medical inspection of school children and nursing would be well spent, and if any of the members of that Union had ambitions to become school nurses the sooner they set about acquiring the necessary knowledge the better it would be, because he thought that such a scheme would come into effect in the near future.

Mr. R. Mortished said that it was necessary for the Nurses' Union, and for every other branch of the medical and surgical profession, to keep hammering away with their propaganda in regard to public health. There was no real appreciation of the value to the nation of public health work, and though the Medical Inspection and Treatment of School Children Act had been nominally in force for five years, actually it had not worked, because there was no demand for it.

Mrs. Mortished also supported the resolution, and it was adopted.

UNIVERSITY NEWS.

TRINITY COLLEGE, DUBLIN.

HILARY TERM, 1925.

SENIOR FRESHMEN TERM EXAMINATION.—The following candidates have passed :—Victor George Brownlee, John James Feely, William Fergus Hamilton, David Kincaid, James Alexander McIlveen, Denis Patrick MacSheehan, Muriel Montgomery, Herbert Frederick McCune Reid, Canice Edward R. Sinclair, William Steele, Denis O'Connor Taggart, Thomas Edward Warner, Annie Wood.

JUNIOR FRESHMEN TERM EXAMINATION.—The following candidates have passed :—Lily Avril Anderson, Robert Patrick Hamilton Ardagh (in this both Agnes Berry, Robert Eric Charles Browne, Walter Joseph Mayes Burrows, Mary Josephine Cashel, Irene Margaret Cotton, Gerald Michael Mary Gabriel Counahan, John Winder Cusack, Robert William Dalton, Iris Mary Davis, Hugh Alexander Delap, Dorothy Isabel Eagleson, Edward George Fitt, Robert Anthony Frewen, Frederick Herbert Gamble, Pamela Mary Gordon, Stella Gordon, Beatrice Harcourt, Vernon Dunbavin Harty, Robert William Heavener, John Heneghan, Herbert William Irwin, Noel Jacobson, Geoffrey Deane Johnston, Denis George Kennedy, Violet Constance Kennedy, Francis King, Gerald Woulfe Hugh Kinlay, Ivan Ridley Kirkpatrick, Kathleen Maude Law, Joseph Robert Cashel Lecky, Horace Lawless Lee, Samuel Lowe, Maurice Kerr McClintock, Lilian Bilton McCollum, Beryl Kathleen McFarlane, Viola Emily Charlotte McGuire, Caroline Margaret McIntosh, James McNeary, Agnes Craig McNeilly, Muriel Frances MacQuillan, Henry Michael, Eileen Muriel Frances MacQuillan, Henry Michael, Eileen Norma Miller, Rosalen Patricia Broughton Mills, Edith Geraldine Mitchell, Winifred Beatrix Moffett, Edward Morrison, Henry Francis Norman, Deasli Bryan John O'Donnell, James Gerald Arthur J. O'Ferrall, Margaret Winifred Orme, Denis Joseph O'Rean, William Vailie Peel, Penelope Reid Penner, Kenneth William Beaumont Phelps, Kevin Pilkington Power, John Michael Purcell, Mary Ann Elizabeth Rose, Hazel Irene Rudd, Irene Mary Rutledge, Henry Savage, Francis Noel Desmond Reilly, Norma Margaret Herbert Scott, Evelina Grace Pauley, Alan Herbert Thompson, David Smyth Torrens, Catherina Eva White, Mary Frances Mabel Willis, Arthur Desmond York.

BIZARRE—Joshua Baker, Mary Hilliard, Frederick Thomas Riley.

LLOYD'S MAIL NEWS.

AKABO, for Liverpool, left Port Harcourt 3. AFRAM, for Liverpool, left Escoudos 1. ANTONIA, for New York, left Gravesend 4. ANTONIA, MARY and FLORENCE HILLMAN, both from London, arrived Shanghai 4. BELGRAVIA, from New Orleans, arrived the Mersey 3. BALZIO and SAMARIA, both from Liverpool, arrived New York 4. BOMPATA, from Liverpool, arrived Secondee 3. BAYFORD, from Glasgow, left La Plata 3. BARRACHEL, for London, left Las Palmas 4. CHANCELLOR, for Liverpool, left Buenaventura 3. CARIA, from London, left the Clyde, arrived Suez 4. CITY OF VALENCIA, from Colombo and CARLISTA, from Buenos Ayres, arrived Gravesend 4. CITY OF VENICE, for Calcutta, left the Mersey 4. CORNISHMAN, for Scotland, Maine, left the Mersey 3. CORINDIA, for London, left La Plata 3. DEVANHA, London for Bombay, arrived Port Said 4. DORSETSHIRE, Barry for Colombo, arr. Port Said 4. DEFENDER and MANHORA, both for London, left Suez 4. EASTERN MARU, from London, arrived Kobe 3. LONDON, for Calcutta, left Malta 4. MANELA, London for Paris, arrived Port Said 4. MACULA, for Scotland, left Port Said 4. MANTIA, London for Yokohama, left Gibraltar 3. MOREA, for London, left Gibraltar 3. NARKUNDA, Bombay for London, called Plymouth 4. NORTHERN PRINCE, for Leith, left the Mersey 3. NEURALIA, Southampton for Bombay, arrived Port Said 4. OLYMPIC, for New York, left Southampton 4. PARIS, from Liverpool, arrived Lagos 3. PERSIA, from Liverpool, arrived Penang 3. PRETORIA, from Liverpool, arrived Colombo 3. SOTONIAN MARU, from London, arrived Singapore 3. TSUYAMA MARU, from London, arrived Singapore 3.

Cunard Line Movements.

ANDANIA arrived New York this morning. BERENGARIA from Southampton and Cherbourg, arrived New York yesterday morning. CALIFORNIA, on world cruise, arrived Los Angeles yesterday. FRANCONIA, on world cruise, arrived Monaco yesterday. SAMARIA, from Liverpool and Queenstown, arrived New York on Monday afternoon. TUSCANIA, on West Indies cruise, left Cartagena last night for Colon. ANTONIA left Alexandria last Tuesday for Liverpool. MANTON arrived Hamra

PUBLIC AMUSEMENTS.

GAIETY THEATRE.
THE HOME OF PANTOMIME.
AT 7.30. LAST THREE NIGHTS
Of the Enormously Successful Pantomime,
CINDERELLA.
FRIDAY NIGHT: BENEFIT OF TEDDIE BUTT ("Cinderella").
SPECIAL ATTRACTIONS FOR 11th NIGHT.
LAST PANTOMIME MATINEE SATURDAY AT 2.

GAIETY THEATRE.
Monday Next, THE DUBLIN UNIVERSITY DRAMATIC SOCIETY.
Mon., Wed., and Thurs. Even., and Sat. Matinee,
CAPTAIN BRASSBOUND'S CONVERSION.
By GEO. BERNARD SHAW.
Tues., Friday, and Sat. Even., and Wed. Matinee,
BELINDA,
By A. A. Milne.
COLLEGE GALA NIGHTS.
Thursday and Friday, February 12th and 13th.
USUAL PRICES. NOW BOOKING.

OLYMPIA THEATRE
(LATE EMPIRE).
TWICE NIGHTLY ..... 7 AND 9.
GREAT AND GLORIOUS SUCCESS OF THE ONE AND ONLY
DR. WALFORD BODIE
THE WORLD'S GREATEST HYPNOTIST.
IN HIS FIVE-SCENE SUPER-REVUE.
"FUN ON AN OCEAN LINER."
TEARS, CHEERS, SCREAMS and YELLS.
UNBOUNDED ENTHUSIASM.
Box Office 11-6. 'Phone 3208.

ABBEY THEATRE
TO-NIGHT AND FOLLOWING NIGHTS at 8 o'c.
MATINEE SATURDAY, 2.30.
"AN IMAGINARY CONVERSATION."
By Conal O'Riordan.
"THE COUNTRY DRESSMAKER."
A Comedy in Three Acts, by George Fitzmaurice.
Booking at Theatre ('Phone 3268), at Clery's, Lower O'Connell street, and at "Universal Bureau," Dun Laoghaire.

QUEEN'S THEATRE.
Entirely under New Management.
TWICE NIGHTLY ..... 6.30 and 9.
LONDON'S LATEST REVUE,
"BRIGHTER NIGHTS."
All-Star Cast, including
JACK HERBERT,
The Well-known Revue Comedian.
GREAT SPECIAL CARNIVAL NIGHT,
FRIDAY, FEBRUARY 6th.
At both Houses on this night Patrons will be presented Bill a souvenir of a night that will not be forgotten.
Now Booking. Box Office open from 11 a.m.
NEW PRICES—Private Circle, 3/6; Parterre, 1/10; Upper Circle, 1/6; Gallery, 8d.
All above Prices include Tax.

BOHEMIAN PICTURE THEATRE, PHIBSBORO' ROAD.
TO-NIGHT,
BUSTER KEATON
IN
"SHERLOCK JUNIOR."
ALSO THE
3 KEANHANS,
JUVENILE ENTERTAINERS.
ORCHESTRA AND ORGAN.
Specific, Pictorial, Fighting Blood, etc.
Continuous, 4.30 to 10.30.

PRINCESS, RATHMINES.
"THE REJECTED WOMAN."
Cast includes ALMA RUBENS, CONRAD NAGEL,
And WYNDHAM STANDING.
Mon., WILLIAM FARNUM in "Moonshine Valley."

THE CARLTON.
The Most Talked of Picture in the World!
"FOOLISH WIVES,"
BY AND WITH STROHEIM.
THE Douglas Fairbanks in
SACKVILLE "THE MARK OF
PICTURE ZORRO."
HOUSE. Also Charlie Chaplin.

THE METROPOLE.
TO-DAY,
"ABRAHAM LINCOLN."
THE STIRRING STORY OF AMERICA'S MARTYR PRESIDENT.
At 2.25, 4.35, 6.45 and 8.55.
THE METROPOLE BALLROOM.
ON NEXT SATURDAY,
7th FEBRUARY,
A GRAND CINDERELLA DANCE,
Under the direction of
MISS RITA NORTH and MR. VAL NORTH,
Who will give an Exhibition of the Latest FOX-TROT and WALTZ
And Demonstrate the recent World's Championship.
ADELAIDE MELODY BAND,
Tickets ..... 5/-.
Dancing, 8-11 p.m. Evening Dress.

GRAND CENTRAL.
MIRIAM ROZELLA:
WAS SHE INNOCENT?
MONA M'GILL AND STAR CAST.

A LECTURE,
ILLUSTRATED BY LANTERN SLIDES, ON
THE MAKING OF MODERN DENMARK,
By J. NUGENT HARRIS, Esq.,
Will be held in
THE HALL, METROPOLE RESTAURANT, O'CONNELL STREET,
On THIS DAY (THURSDAY), FEBRUARY 5th, at 8.15 p.m., under the auspices of The Guild for Rural Clubs, The Peoples' High School and The United Irishwomen. Mr. T. J. O'CONNELL, T.D., will preside. All interested in the development of Rural Ireland are invited to attend.

KILL HARRIERS' HUNT BALL,
FIXED for FRIDAY, 6th FEBRUARY, 1925,
HAS BEEN CANCELLED.

LAST BIG BALL BEFORE LENT,
IN AID OF Mrs. MEADE'S PENNY DINNERS FOR DESTITUTE POOR.
(Under distinguished Patronage).
CLERY'S RESTAURANT,
19th FEBRUARY,
Commencing 9 p.m. Carriages, 5 a.m.
See Saturday's issue for full particulars.
TICKETS AT ALL LEADING HOTELS.

BELFAST MUSICAL COMPETITIONS,
MARCH 30th and 31st, APRIL 1st, 2nd, 3rd and 4th.
Entry Forms are now ready at all the Music Shops and at the Competitions Office, 26 CORN-MARKET, BELFAST.
Last date of entry.....FEBRUARY 23rd.
With extra fee.....MARCH 1st
Mrs. JAMES HARPER, Hon. Secretary.

HOLY YEAR.
A SPECIAL IRISH PARTY will leave DUBLIN on April 16, 1925, for ROME, travelling via COBH and Cherbourg.
FIRST-CLASS Travel throughout. Tour 22 days, 14 days in ROME, 3 nights in PARIS, 2 days in SWITZERLAND
FARE, £55.
Particulars from THE UNIVERSAL BUREAU, 1 NORTHUMBERLAND AVENUE, DUN LAOGHAIRE, CO. DUBLIN; MESSRS. HENRY'S Travel Agency, D'OLIER STREET, DUBLIN.

CLERY'S RESTAURANT.
From the Most Elaborate Meal to a Simple Pot of Tea.
Luxurious and Comfortable Surroundings.
OPEN 9.30 a.m. to 9.30 p.m. Lifts to all floors.

(FOR ADVERTISEMENT INDEX SEE PAGE 5.)

PUBLIC AMUSEMENTS.

THEATRE ROYAL
6.45 ..... TWICE NIGHTLY ..... 9.0.
SYBIL VANE,
THE LITTLE WELSH PRIMA DONNA,
ASSISTED BY LEON DONQUE.
A MARVELLOUS SUCCESS EVERYWHERE,
WAL. LANGTRY,
DUBLIN'S FAVOURITE COMEDIAN,
ELKINS, FAY, AND ELKINS,
THE CYCLING BRUNETTES,
J. A. POWERS, DENE DUNLOP,
THE FOUR MILLONS.

TIVOLI (6.45 and 9. Tel. 4125) THEATRE
THE IRISH PLAYERS
In "THE COINER."
By BERNARD DUFFY.
FREDERIC CULPITT,
The Magical Comedian, assisted by Miss Jan Gilcrose, in "Nothing that Matters."
TOM E. DEAN,
Another Big Tivoli Favourite.
FRED. RETTER, PHIL HAYDOCK,
VERA RUDD and PARTNER.

LA FLEUR,
THE PREMIER POSEUSE.
A Harmony of Light, Colour, and Beauty
THE PAVILION
DUN LAOGHAIRE. 3 o'c. to 10.15
POLA NEGRI in "THE CHEAT,"
Supported by JACK HOLT and CHAS. DE ROCHE.
HER GREATEST SCREEN PERFORMANCE YET.
At 3.50, 6.5 and 8.40. PRECEDED BY
JACK DEMPSEY
In the first of a New Series of Boxing Comedies.
New "Mermaid" Comedy Rev. with Felix Gazelle.
Next Week—HAROLD LLOYD, in "GIRL SHY."

LA SCALA THEATRE.
POSITIVELY LAST 3 DAYS.
SHOWING AT 4 o'c. 6.30 and 9 o'c.
"ZEEBRUGGE."
THE WONDERFUL NAVAL EPIC.
"THOUSANDS TURNED AWAY."
THE MOST WONDERFUL RECEPTION ACCORDED TO ANY PICTURE YET SHOWN IN DUBLIN.
"ZEEBRUGGE."
THREE IRISH SURVIVORS OF THIS WONDERFUL NAVAL EXPLOIT WILL INTRODUCE THE FILM DAILY AT 4 o'c. and 9 o'c.
NEXT WEEK:
RETURN VISIT OF
"THE WHITE SISTER."
BOOK YOUR SEATS NOW.
Box Office Open from 10.30 to 7 p.m.

THE GRAFTON.
"DARING YOUTH,"
Featuring
BEBE DANIELS and NORMAN KERRY.
Also
STRONG HEART, THE WONDER DOG,
In
"THE LOVE MASTER,"
WITH LILLIAN RICH

ROYAL DUBLIN SOCIETY.
AFTERNOON LECTURES.
TO-MORROW (FRIDAY) AFTERNOON, at 4.30 o'c., In the ROYAL COLLEGE OF SURGEONS, STEPHEN'S GREEN,
VITAMINS AND NUTRITION,
By WILLIAM FEARON, M.A., Sc. D., F., T.C.D.
Admission of the Public, 2/-. MEMBERS FREE.

THE DUBLIN UNIVERSITY BOAT CLUB
WILL HOLD THEIR
ANNUAL DANCE
AT
THE METROPOLE BALLROOM,
ON
FRIDAY, 6th FEBRUARY, 1925.
DANCING:
9.30 p.m.—3.30 a.m.
MUSIC:
The Adelaide Melody Band.
TICKETS—£1 1/- each.
A few more Tickets are available, and may be obtained from E. H. Hall, No. 25 T.C.D.

PUBLIC NOTICES.

THE DEPARTMENT OF LANDS AND AGRICULTURE require the services of WOMAN (Grade) OF THE EGG-GRADING COMPETITIONS at the Munster Institute, Cork. Age limits, 25 to 40 years; salary (non-pensionable), £80-£5-£150, with free board and lodging and cost-of-living bonus (modified). The appointment will be by Selection Board set up by the Civil Service Commission. Further particulars and Form of Application can be obtained from the Secretary, Department of Agriculture, Upper Merrion street, Dublin.
Last date for receiving applications 12th February, 1925.
25/G. 9009. W. H. Co.

INCOME TAX.
NOTICE is hereby given that MICHAEL T. RENAHAN has ceased to act as Collector of Taxes for the following Districts:—Dublin (Schedules A and B), Clontarf East and West, Drumcondra Urban and Glasnevin Urban, (Schedules D and E), Clontarf East and West, Drumcondra Urban, Glasnevin Urban and North Dock.
In the Administrative County Borough of Dublin.
REVENUE COMMISSIONERS,
DUBLIN CASTLE.
25/G8006 W.H.Co.

STATIONERY OFFICE, DUBLIN.
TENDERS are invited for Jobwork Printing, Groups 21, 22, 23 and 24, for the Public Service, for the period commencing 1st March, 1925, to the 31st December, 1927.
Full details are given in "Iris Oifigiuil" of 6th February.
(Signed) J. B. WHELEHAN, Controller.
W.H.Co.
25/G9004

CORPORATION OF DUBLIN.
WHOLESALE FISH, GAME, VEGETABLE AND FRUIT MARKETS.
AMENDMENT OF LIST OF TOLLS IN RESPECT OF TOLLS UPON POTATOES.
Notice is hereby given that the Commissioners of the County Borough of Dublin have, with the approval of the Minister for Local Government and Public Health, amended the List of Tolls for the Wholesale Fish, Game, Vegetable and Fruit Markets by fixing the amount of the Toll to be taken on Potatoes as from the 1st day of October, 1925, at sixpence per ton, with a minimum charge of one penny.
In calculating charges on quantities other than even tons, fractional parts of one penny amounting to less than one halfpenny will be charged as one halfpenny, and fractional parts of one penny in excess of one halfpenny will be charged as one penny.
JOHN J. MURPHY,
Town Clerk.
Town Clerk's Office, City Hall, Dublin, 4th February, 1925.

CORPORATION OF DUBLIN.
FACTORY AND WORKSHOP ACT, 1901.
BY-LAWS
AS TO THE PROVISION OF
MEANS OF ESCAPE FROM FIRE.
Notice is hereby given that the Commissioners of the County Borough of Dublin, at a Special Meeting held on 21st January, 1925, adopted, pursuant to Section 15 of the Factory and Workshop Act, 1901, By-laws as to the provision of means of escape from fire in Factories and Workshops in which not more than forty persons are employed, and propose, after the expiration of one month from the date of publication of this advertisement, to apply to the Minister for Local Government and Public Health for confirmation of said By-laws. Pending such application for confirmation the By-laws in question may be inspected at my Office between the hours of 10 a.m. and 5 p.m. daily (Saturdays, 10 a.m. 1 p.m.), and copies thereof may be purchased on payment at the rate of 6d. per hundred words.
JOHN J. MURPHY, Town Clerk.
Town Clerk's Office, City Hall, Dublin, 4th February, 1925.

BETHANY HOME
(DUBLIN PRISON GATE MISSION).
ANNUAL MEETING TO-MORROW (THURSDAY), FEBRUARY 5th, 3.30 p.m.,
AT 33 BLACKHALL PLACE.
W. H. GOING, Esq., in the Chair.
STEPHEN RICHARDSON, Esq., Devotional Address
All interested in this work are invited.

In the Matter of
L'EGG BROTHERS (DUBLIN), LIMITED.
(In Liquidation.)
Notice is hereby given that a Meeting of the Creditors of the above-named Company will be held at 10 Hill street, Dublin, on Thursday, the 12th February, 1925, at 3 o'clock.
All persons having claims against the said Company are requested to furnish a detailed statement of same to the undersigned Liquidator on or before the 10th February, 1925.
ROBERT BROWN, A.C.A., Liquidator.
Ulster Bank Chambers,
3 and 4 Lower O'Connell street, Dublin.
Dated this 2nd day of February, 1925.

THE CENTRAL STORES.
HOUSEHOLD HARDWARE, COOKING UTENSILS AND BRUSHES.
MAGUIRE & GATCHELL, LTD.,
10 DAWSON STREET, DUBLIN.

The Irish Times

THURSDAY, FEBRUARY 5, 1925.

NEWS SUMMARY.

IRELAND.

Dr. Douglas Hyde has been elected to the Free State Senate in room of Colonel Sir Hutcheson Poe, resigned.—(Page 7.)

The Minister for Local Government stated in the Senate yesterday that he would bring in a bill to provide pensions, on a contributory basis, for all employés of local authorities.—(Page 7.)

When the Liffey hydro-powers schemes were further considered yesterday by the joint Committee of the Oireachtas Mr. Sergeant Hanna opened the case for the Dublin Corporation, whose scheme, he declared, held the field.—(Page 5.)

Charged at the Central Criminal Court yesterday with kidnapping three shopkeepers in the Cashel and Dowra districts of County Leitrim in October last, three young men named Michael Geoghegan, John Dolan and Michael Mulligan were found guilty of conspiracy, and were put back for sentence.—(Page 3.)

SPORTING.

At Gatwick yesterday Silvo won the Stewards' Handicap Steeplechase.—(Page 10.)

FINANCIAL.

London Stock Markets were steady, with some Industrials and Oils strong spots.—(Page 11.)

Money was not so abundant in Lombard street, and overnight loans were 2½-3 per cent. Discount rates were firmer. Foreign Exchanges were without much change.—(Page 11.)

In Dublin the feature was the activity of Guinness Shares, which closed at 53¾. Bank of Ireland Stock and Railway Pre-Ordinaries were higher.—(Page 11.)

Tariffs and Trade.

With the approach of Budget day in the Free State the question of protective tariffs is beginning once again to exercise the minds of thoughtful citizens. Speaking at Clontarf on Monday evening, Mr. Ernest Blythe declared that the principal tariff which was imposed in his last Budget—namely, the *ad valorem* tax of fifteen *per cent.* on imported foot-wear—had proved to be "entirely successful." We agree with Mr. Blythe's opinion, which he has expressed repeatedly, that the choice between "Protection" and "Free Trade" is not a matter of vital principle, but purely a matter of expediency. One country's meat in this respect may be another country's poison, and generalisations are extremely misleading. In regard to foot-wear, however, we have held from the outset that, so far as the Free State is concerned, a protective tariff is almost useless. This country imports boots and shoes to the value of some £2,000,000 every year. When the fifteen *per cent.* tax was imposed Mr. Blythe predicted that it would give Irish boot firms a chance of developing their industry, and would encourage British manufacturers to establish factories in the Free State. The fact is, unfortunately, that the tax on foot-wear probably will yield at least £380,000 during the present year—a figure which proves that the annual import of boots and shoes is being reduced very slightly, if at all.

Reduced to its simplest terms, the foot-wear tax means that the Free State taxpayer is being required to give an annual subsidy of £250,000 or £300,000 to the native industry. There were five factories in the Free State when Mr. Blythe imposed his tax. How many are there to-day? The Minister stated on Monday that the existing firms had doubled their output; but that output is so small in comparison with the country's total consumption of boots and shoes that it makes very little difference. Last April we were importing fourteen-fifteenths of our foot-wear. This year, on the basis of Mr. Blythe's statement at Clontarf, we shall have imported, roughly, thirteen-fifteenths. In the meanwhile English firms are not building factories in the Free State, because, even with the increase of fifteen *per cent.*, they can compete successfully with the home producer. Sentimentally, this fact may be disturbing; but the man who must provide a large family with foot-wear is not concerned with sentiment. He wants value for his money. Undoubtedly, it is encouraging to learn that Free State firms are increasing their output; but is the increased trade worth a quarter of a million a year to the taxpayer? That is a question to which Mr. Blythe ought to apply himself diligently during the next few months. So far as we can judge, the foot-wear duty has degenerated into a revenue-producing tax of very doubtful value, and has increased the cost of living for every family in the country.

We fear that the persons who are advocating protective tariffs on this, that and the other commodity forget completely that, while they are trying to increase the farmer's outgoings, his revenue is declining steadily. Cattle prices have fallen; Free State dairy produce no longer commands its former figure in the British market; and at the same time our farmers are expected to bear an ever-increasing burden of costs and taxes at home. The process of taking out more than is being put in cannot continue indefinitely, and for that reason we hold that the proposal to inflict new "protective" tariffs on such essential commodities as clothing and furniture is economic madness. Experiments, fiscal or otherwise, are all very well in their way, and there might be some excuse for them in the Free State if the country were in a sound financial and economic condition. In the present circumstances, when we are just emerging from a period of general chaos, no risks ought to be taken. If Free State industries must be protected, by far the best way to protect them is to reduce taxation, direct and indirect. Let us lower our costs of production by all means, and thus place ourselves in a position to look our industrial rivals in the face. Before any progress can be made in that direction, however, wages and prices must come down. To that end the Government must eschew its experiments in import duties and must pay more attention to the needs of our vital industry.

The Liquor Commission.

As we announced yesterday, the Free State's Minister for Justice has appointed the promised Commission of inquiry into the conditions of the liquor traffic. We congratulate him not only on his promptitude, but on the character of the Commission. It is not unwieldy, and politics have not influenced the selection of its members. All of them have a general, and some a special, acquaintance with the country's social and economic problems; and none of them is a partisan on either side of the liquor controversy. The Commission will begin its work without delay, and we hope that its report will be in the Government's hands before, or immediately after, the summer holidays. Its terms of reference are at once clear and wide. They will enable the Commission—if it makes good use of its opportunities—to collect evidence and to reach conclusions which may constitute a landmark in national progress. It is instructed to inquire whether the number of drink licences in the Free State is excessive, and, "in the event of such excess being found to exist, to make recommendations by which an adequate reduction may be effected on an equitable basis." There is no pre-judgment of the Commission's findings in the assertion that the number of drink-shops in the Free State is not merely excessive, but scandalously and ruinously excessive, and that most of the abuses of the traffic—breaches of the law, sale of poisonous liquor and gross temptation of the young—are due to this fact. Mr. O'Higgins hopes that, as an outcome of the Commission's labours, the number of public-houses will be reduced by at least one-half. If even this much is accomplished, a great work will have been done for the nation's self-respect and for its *status* in the civilised world. Every decent Irishman must be shamed by the truth of a correspondent's cynical remark, in *The Times* of yesterday, that, in spite of their advertised distress, the Western Irish, "both well and ill, have every facility to quench their thirst." How can we protest when this writer is able to show, from reports in our own issue of last Saturday, that Ballaghaderreen has seventy-two public-houses—one for every twenty-two inhabitants—and that the Galway Hospital's drink bill in 1924 was £1,300? We may assume, then, that the Commission will recommend a drastic reduction of licences. The most difficult part of its task will be the finding of "an equitable basis" for such reduction—equitable to the extinguished publican, by all means, but equitable also to the hard-pressed taxpayer, who has no sort of responsibility for the system that has produced our appalling plethora of licences. We shall presume that, in any legislation which may be the outcome of the Commission's report, the bulk of the compensation for disestablished licence-holders will be provided by the surviving, and greatly advantaged, members of the trade. The Commission's work will be complicated by the disparity of the trade's takings in different parts of the country. While many publicans in the cities and towns make enormous profits, there are districts where five or six of them are in cut-throat competition for the thirst of a dozen families.

A Second Chance.

New Zealand and Newfoundland—as our readers know—expect to reap immense commercial benefit from their second year's participation in the Exhibition at Wembley; and now it is reported that Jamaica, having profited much by last year's exhibit, is eager to repeat her demonstration of her produce and resources. So lively is the interest in the Exhibition throughout the two hemispheres that the Australian Commonwealth Line is planning to run "excursion" trips from Australia to Wembley, and the Cunard Line is organising special tourist services from the American Continent. In a statement in *The Nineteenth Century*, on the special objects which have been set before the Exhibition for 1925, Sir Travers Clarke, Chief Administrative Officer, says that the Exhibition has succeeded in presenting a picture of the Empire's resources and of the influences working to cement the British Commonwealth; but that its task of imperial education remains to be completed. In the first place, visitors—as distinct from visits—to the Exhibition are estimated to have totalled, at the most, eight million individuals; but it is hoped that in the present year the great majority of residents in these islands may be encouraged to visit and to study this Empire in little. In the next place, serious students of the exhibits require a longer period if they are to make a really thorough survey of the variety and opulence of the products. A second year, in fact, is necessary if the Exhibition is to succeed in its effort "to impress upon all the peoples of the Empire the mutual economic advantages to themselves, and the powerful aid that they would give to peace throughout the world, if they would aim at a closer economic development of the territories of the British Empire." Only now, indeed, is the fruit of the first year's effort beginning to be reaped; and only now are the possibilities of the "Empire products" policy beginning to be realised. The Irish Free State will be wise to profit by the experience of those Dominions which, having gained much by a year's work at Wembley, are preparing to take yet fuller advantage of this great opportunity to develop trade with the richest and most stable group of States in all the world.

Iona.

When St. Columba went forth from Ireland, in penitential exile, thirteen hundred years ago, he landed with his companions at Iona, close to Mull, and there founded his monastery and his schools. He is said to have prophesied that this island, though so little, would become famous throughout the world and would win honour from great kings. True it is that he sowed the seeds of great events; for in his life-time, from Iona, Pictland was converted to Christianity, and Columba's successors established the faith throughout the Northern parts of England. Iona remained for centuries the shrine of Celtic Christendom; and when Dr. Johnson visited the ruins of its churches the spectacle struck from him a famous tribute of respect. It is reported that the Highland Association purposes shortly to lay the foundation stone in Iona of a College of Celtic Culture, and that support is promised from wealthy America. The project excites mixed feelings. That the monuments of Iona should be carefully preserved, that its high tradition of art and scholarship should be revived and fostered, that the island memories should be wakened again in the race to which they belong—these things would command the approval of all who reverence the glories of the past. Yet it is more easy to desecrate antiquity than to give it life anew, and wetwould rather see the grey shards of Iona's pride left to the solitary pilgrim than vulgarised by an irreverent "restoration." Ireland has the right to watch narrowly what is done at Iona; for its fame is hers. There Columba made his songs of the love of Ireland, and there he wrought out his plans for peace between the two lands bridged by his toils. A pious and worthy cultivation of the traditions in Iona would command the sympathy and gratitude of Irish observers.

THE HOLY MOUNTAIN.

Members of the Greek Orthodox Church are much disturbed at the moment by the action of the Turkish Government in expelling the Patriarch from Phanar Palace. It is most probable that this prelate, Constantine V., will proceed to Mount Athos pending any further developments.

Of all the places in the jurisdiction of the Œcumenical Patriarch, Mount Athos is the most interesting. The Holy Mountain, as it is called, is the easternmost promontory of the Peninsula of Chalcidice, and inhabited solely by monks.

It is, in fact, an ecclesiastical republic, and differs from all other commonwealths in that its population is purely a male one. The exclusion of women was made nine hundred years ago by an edict of the Emperor Monomachos. This rigorous ban demands that even females of the animal species be excluded, with the result that the useful cow, ewe, she goat, and others are not to be found in the country.

It is a curious fact that this Christian independency should have prospered in safety within the Ottoman Empire for four hundred years; for it was only during the recent war that Athos reverted to Greece.

The history of this monastic colony is a long one; for a thousand years have elapsed since this sea-girt land was first chosen by a hermit as a suitable spot in which to lead an ascetic life. His example was followed by others until, in the tenth century, several of these hermit cells were dotted about the Mount. Then it was that St. Athanasius, the Athonite, organised them into a monastery called the Most Great and Most Holy Lavra.

It became the fashion in ensuing generations for Byzantine Emperors to endow monastic buildings till the present-day number of twenty was reached. About two hundred years ago the present form of government was adopted, and the control from Constantinople became less direct.

In Karyaes, the capital, sits the Holy Assembly, which is composed of twenty members, one from every one of the monasteries. Four of these are chosen as Stewards, every one of whom carries one-fourth of the Holy Seal. The Chief Steward, in addition, a staff, on which is engraved the name of every monastery represented. This Assembly exercises administrative, legislative and judicial authority, and decides upon the affairs of the monasteries. The Stewards put into effect the decisions of the Assembly.

Life in Athos is not so free from mundane matters as its holy atmosphere would suggest. Jealousy and intrigue and the international interests cause a constant struggle for supremacy. The great bone of contention is the desire of the Slavonic Church to gain supremacy over the Hellenic Church. Though only three of the twenty monasteries are held by the Slavonic countries of Russia, Bulgaria and Serbia, yet the number of resident monks in them nearly reaches that of the Greeks in the remaining seventeen.

The intrigues are not confined to local affairs, and much of the periodical trouble in the Balkans may be ascribed to the influence of this stronghold of the Eastern Church.

The suzerainty of Greece is marked by the presence of a small force of gendarmes, Customs and postal officials from Salonica. The Greek Government, however, fully respects the ecclesiastical organisation and privileges of this ancient community, the last relic of Byzantium to be found in Europe to-day.

D.G.S.

WEATHER FORECAST.

General Inference. — A deep and developing depression south of Iceland will move eastward and cause south-westerly gales in Scotland and Northern Ireland. The weather will be mild and cloudy, with some rain in all districts. In the Northern districts winds will veer to the north-west later, with brighter, colder weather, but showers of hail or snow are probable.

N.E. and N.W. Ireland.—Wind south-westerly, veering towards north-west later, strong to a gale; cloudy, rainy at first, brighter, showers of hail or snow and colder later.

S.E. and S.W. Ireland.—Wind south-westerly, strong to a gale at times; cloudy; some rain; visibility moderate to good; mild.

S.W. Seaboard, Mouth of Channel to South-West Ireland; Irish Sea and St. George's Channel.—Wind south-westerly, strong to a gale; cloudy; some rain; visibility moderate to good; sea rough.

N.W. Seaboard, Northern Ireland to Hebrides.—Wind south-westerly, veering towards north-west later, strong to a gale; cloudy, rainy at first, brighter, showers of hail or snow later; visibility moderate to good; sea rough.

Dixon and Hempenstall, Barometers and Forecasters, 12 Suffolk street, Dublin.—(Advt)

BAROMETER.
Dublin—Wednesday (5 p.m.) 30.40

SUN.

To-day....	Rises ..	8. 4 Sets 5.15
To-morrow..	.. ..	8. 3 .. .. 5.17
Lighting-up Time		6.15

HIGH WATER.
DUBLIN.

To-day....	Morning	9.21 Afternoon 9.49
To-morrow..	..	10.14 .. .. 10.36

TO-DAY'S ENGAGEMENTS.

Gaiety Theatre—"Cinderella," 7.30 p.m.
Theatre Royal—Variettes, 6.45 and 9 p.m.
Queen's Theatre—"Brighter Nights," 6.50 and 9.
Olympia Theatre—"Fun on an Ocean Liner," 7 and 9 p.m.
Tivoli Theatre—Variettes, 6.45 and 9 p.m.
Abbey Theatre—"An Imaginary Conversation" and "The Country Dressmaker," 8 p.m.
La Scala Theatre—"Zeebrugge," 4, 6.30 and 9.
Metropole Cinema—"Abraham Lincoln," 2.25, 4.35, 6.45, and 8.55 p.m.
Grafton Picture House—"Daring Youth."
The Carlton—"Foolish Wives."
Sackville Picture House—"The Mark of Zorro."
Grand Central—"Miriam Rozella: Was She Innocent?"
Bohemian Picture Theatre—"Sherlock Junior," 4.30 to 10.30 p.m.
Princess, Rathmines—"The Rejected Woman."
Pavilion, Dun Laoghaire—"The Cheat," 3 to 10.15.
Lecture by Mr. J. Nugent Harris in The Hall, Metropole Restaurant, O'Connell street, 8.15.
The Senate, 3 p.m.
Meeting Portrane Asylum, 12 noon.
Dublin Port and Docks Board, 1 p.m.
Publicity Club Lunch, Clery's, 1 p.m.
Dublin Circuit Court, 11 a.m.
Central Criminal Court, 11 a.m.
Private Bills Committee, 10.30 a.m.

OBITUARY.

MR. OLIVER HEAVISIDE, F.R.S.

Mr. Oliver Heaviside, F.R.S., who died at Torquay on Tuesday night, at the age of seventy, devoted virtually his whole life to the study of electricity, and was author of several standard works, one of which, it was claimed, led to the invention of wireless. He also was responsible for the new system of simplified mathematics, which has been adopted in American text books.

PROFESSOR GERHARDT.

Professor Eduard Gerhardt, the eminent painter of religious subjects, died suddenly at Dusseldorf, on Tuesday afternoon. He had been working in his studio on Sunday.

ST. PAUL'S CATHEDRAL FUND.

The total of the St. Paul's Cathedral Preservation Fund last night was £223,217 12s. 10d. The contributions received by *The Times* yesterday amounted to £2,623 4s. 5d.

COURT AND PERSONAL.

Next Sunday the King and Queen will attend Divine Service in the Chapel Royal, St. James's, when the Bishop of London will dedicate the handsome new organ which has been presented to the Chapel by the King. To-morrow night Their Majesties will be the guests of the United States Ambassador and Mrs. Kellogg at a farewell dinner at Crewe House.

* * *

The Marquis and Marchioness of Londonderry are in residence at Londonderry House, and were among the guests of the Foreign Secretary and Mrs. Austen Chamberlain at their farewell dinner to Mr. and Mrs. Kellogg on Tuesday evening. The Marquis and Marchioness of Granby have left London for Droitwich. The Marquis of Crewe, British Ambassador to France, who came to England for the dedication of the chancel and window in Barthomley Church in memory of his only son, returned on Tuesday to Paris.

* * *

Many Irish visitors are being attracted this winter to Nice, where beautiful weather and bright sunshine prevail. Among those reported at the various hotels are Kathleen Lady Alexander, the Hon. Mrs. David Fitzgerald, the Hon. Mrs. Vereker, Lady Des Voeux, Colonel and Mrs. St. Leger, Major and Mrs. Stafford, Colonel W. White, Mr. Peter McDonnell, Miss M. Butler-Kelly, Major and Mrs. Curley, Mr., Mrs. and Miss O'Donnell, Mr. and Mrs. Prendergast, Mr. and Mrs. C. Gorges, Mr. and Mrs. O'Sullivan, Mrs. O'Farrell, Captain and Mrs. Nuthall, Mrs. Holmes, Mr. and Mrs. John Hewitt, Mr. Gilchrist, Mr. and Mrs. Crosbie, Mrs. Lyster Smythe, Mr. J. Hyde, Mr. and Mrs. R. Rogers, Mrs. G. Sibley and Miss Sibley.

* * *

The Marquis and Marchioness of Bute and Lady Mary Crichton Stuart will leave Southampton to-morrow for Lisbon in the R.M.S.P. Almanzora, by which the Brazilian Ambassador and Madame da Gama and Lady Beatrice Pretyman will travel to Rio de Janeiro. The Marchioness Curzon of Kedleston is spending a few days in Paris. The Countess of Arran has left London for the Continent. Sir Rober and Lady Baden-Powell are making a short stay in Paris before they go to the Riviera.

* * *

Many Irish friends will be interested in the engagement of Captain the Hon. Henry Barnaby O'Brien and Lady Helen Baillie-Hamilton, which has just been announced. The bridegroom-elect is the youngest son of the late Lord Inchiquin and half-brother of the present peer. He is in the Irish Guards and served all through the European War, in which he was wounded, was mentioned in despatches, and received the Military Cross. His *fiancée* is the only daughter of the late Lord Binning and Lady Binning, and her elder brother succeeded his grandfather in 1917 as Earl of Haddington. By the will of her maternal grandmother, Mrs. Sulting, Lady Helen succeeded to a large fortune a short time ago.

* * *

Lord George Hamilton continues to make steady progress towards recovery. Viscountess Rothermere, who is staying at St. Moritz, has sprained her knee while ski-ing and will be laid up for some time. The Rumanian Minister in London has been suffering from a chill, but is now much better, and will shortly leave for Switzerland. Sir Edward Marshall Hall, K.C., is among the sufferers from influenza and will be obliged to remain in doors for some days.

* * *

The Governor-General of the Irish Free State has promised to attend the annual meeting of the Incorporated Orthopædic Hospital of Ireland, which will be held in the institution, 22 Upper Merrion street, Dublin, on Wednesday, February 18th, under the presidency of Lord Glenavy.

* * *

Lord North, cousin of the bridegroom, was the best man at the marriage at St. Paul's, Knightsbridge, yesterday, of Mr. Hargrave Pawson to Miss Elizabeth Tisdall, elder daughter of the late Major Charles Tisdall, Irish Guards, and of Mrs. Charles Tisdall, of 25 Chesham street, London. Miss Tisdall, who came out last season and is only nineteen, as is the bridegroom, had chosen a dress of silver lace, embroidered with pale shell-pink crystals. Her tulle veil of the same pink shade was held by orange blossom and long enough to form a train. She carried a sheaf bouquet of white and pink roses. Her eight bridesmaids wore petal dresses of pink chiffon, with shaded pink wreaths of peach blossom. A reception was held at 25 Chesham street.

Lady Ardilaun has left Dublin for London.

Switzers have had a new delivery of Ladies' smart 2-button French White Washable Doeskin Gloves, perfect fitting. Excellent value, 5s. 11d. per pair. Ditto to pull on, with elastic at wrists, 7s. 11d. per pair.

Clearance of Frocks, Model Gowns and reproductions; no two alike. Many at quarter original price.—W. Holmes, Dublin, Ltd., 69, 70, 71 South Great George's street.

At Holmes' Stocktaking Sale—300 pairs Heavy Mochs Gloves, pique sewn, pearl buttons, good sound skins, 1s. 11d., 2s. 11d.: extraordinary value; in Nut Browns and Moles.—W. Holmes, Dublin, Ltd., 69, 70, 71 South Great George's street.

Madame Renée is receiving daily deliveries of Spring Models.—Harry st. (off Grafton st.).

Kiddies' Spring Hats at Slyne's, Ltd., 71 Grafton street, 1 and 2 Harry street.

PASSENGERS ON ROYAL MAIL STEAMERS.
Arrivals:—Mrs. H. P. Long, Mrs. C. Stamer Simpson, Mrs. Otway Waller, Miss Patsy Walker, Lady Brown, Miss V. Brown, C. C. Riddell, E. W. Flanagan, Mr. and Mrs. Lecky Watson.
Departures:—Mrs. Cumisky, Miss Cumisky, Dermot Cumisky, Miss Kitty McGovern, Miss Molly McGovern, Dr. W. C. Maguire, Dr. Mary Farrell, P. Grace, M. Grace, the Misses O'Conor, Mrs. O'Kelly, Mrs. J. M. Staples, Dr. Annie Brereton, Mrs. M. J. Phibbs, Walter W. Walker, Miss N. O'Conor, Miss P. Moore O'Farrell, Miss M. Moore O'Farrell, Miss G. E. J. O'Conor, Captain W. H. Croly, E. G. Thomas, A. K. Thompson, Sir Frederick Moore, Miss Edith Evans, G. W. Spratt, Captain G. H. Patton, Miss Eileen Smyth, Angela Smyth, J. B. Phibs.
Other Arrivals and Departures will be found in "Dublin and the Provinces."

McBirney and Co.'s Great Winter Sale—Special Big Reductions for this week.

Gibson and Co., Ladies' Tailors, Specialists in designing and cutting. All models made on the premises. Inspection invited.—141 Lr Baggot st.

The Maison Marcel, Ltd., 2 Dawson street, are the Sole Agents in the Free State for the Beauty Products of Rosetaid, 5th Avenue, New York, and the famous Institute Marquette. Beauty Specialist in attendance from 9 a.m.

LONDON LETTER.

THE PARLIAMENTARY PROGRAMME.

59, FLEET STREET, LONDON,
WEDNESDAY NIGHT.

he meeting of the Cabinet to-day was
eal with the usual weekly business, the
in feature being the completion of the
liamentary programme for the coming
ion. There was, however, some further
ussion on the question of the
orandum concerning inter-Allied debts
ch was before the Cabinet yesterday.
is probable that a further meeting of
Cabinet will take place before Parlia-
t meets on Tuesday next.
reat interest has been aroused in all
tical circles at the decision of the
ernment not to introduce a Safeguard-
of Industries Bill, but to adopt
her procedure for the protection of
stries threatened with extinction by
ign competition. The Government
t of view is that much time will be
d, and that there is nothing new in
idea, since it has always been the rule
impose general duties through a
nce Bill. At the Board of Trade the
ion is that the number of applications
be small, since the restrictions are
closely drawn. Small industries,
e of little national importance, key
stries with few employés, and in-
ent industries, are all ruled out.
iament will have complete control
the Finance Bills, and, in addition,
be provided with a full report giving
acts of every case.

Estimates.

e Royal Air Force estimates for next
amount to over seventeen million
ds. This increase of three million
ds is not due to the heads of the
rtment, but follows upon the exten-
of the force considered to be absolutely
sary. Six or seven new air units are
created during the next financial
and the cost of a new squadron
ped with 'planes of new design is
t half a million pounds. Some small
mies are being made in administra-
but these will disappear with the
sions which will have to be provided
new personnel. There is likely to be
development in the R.A.F. during
present year; for the first time, Chief
nal is having the training system
ughly overhauled and is anxious that
flying shall be done by pilots and
ers.

ue Returns.

Treasury is now able to realise what
venue and expenditure prospects for
resent financial year may be like at
end of March. At the end of
ber there was an apparent deficit
1,000,000, and up to Saturday last
0,000 less had been received than
the corresponding ten months of
st financial year. Mr. Snowden,
er, allowed for a shrinkage of
0,000 during the year, but it is un-
that this sum will become effective.
million pounds less than he estimated
n expended, reducing the £43,000,000
,000,000, while it is anticipated that
evenue realized during February and
will be well over the estimate.

ailway Dispute.

action of the railway managers is
for a reduction of wages in
e to the demands of the National
of Railwaymen fell like a bomb in
abour camps. The companies, of
will have to make the position per-
clear to the Wages Board before a
ion can be sanctioned, but common-
rather suggests that a reasonable
on in wages would be a better
for the railway workers generally
an agreement that their demands,
many millions a year, should be
d. It is not disputed that these
ds will bring the increase in the
wages bill up to two hundred
fty *per cent.* above the pre-war
, and it naturally follows that
railway fares and rates must be
d, with the result of fewer
ers, less goods traffic and a decrease
number of men employed. It is
at remarkable that other workers'
do not protest; for the weight of
railway fares falls more on the
than on any other section of the
nity.

Clubs.

Home Secretary is determined to
end to the night club scandal as
as possible, and an intensified cam-
will be set on foot almost at once.
ice are making every effort to sup-
ndesirable clubs and the sale of
after legal hours. Consequently,
ill be more raids in new directions,
me of the suspected clubs in the
nd have removed to more remote
s in the suburbs. Scotland Yard
ing forward to the Bill to be
into the House of Commons by the
Secretary; for the police are confi-
t, given new powers, they will be
clear the West End of all dis-
e night haunts. Care is to be
at the well-conducted dance clubs
be subject to interference, but all
with locked doors and secret
s will come under the ban.

cy.

committee appointed by the Presi-
the Board of Trade last year to
an amendment of the bankruptcy
presents its report in the course
ext week or two. It is expected
y valuable recommendations will
orward with a view to placing a
fective check upon fraudulent
cies. It probably will be recom-
that it should be a criminal
o be unable to produce properly
ks of accounts in the case of a
kruptcy, instead of in the case of
r subsequent appearances in the
cy Court, as at present. Another
ndation is expected to be the
definite date for the review of
se for discharge. Should the
ndations follow upon the lines
d, the Government probably will
measure, based upon the Com-
report, and introduce it at an
e.

and Belgium.

ne years ag since the King paid
e visit to the neighbourhood of
which, it is stated, he intends
gain in the spring, when he will
gium to be present at the un-
the Canadian War Memorial
beke. On the occasion of his
sit the King made an extended
e front, and he now intends to
nearly as possible the lines of
ney again. The contrast between
and peace-time will be striking,
wonderful recovery made by the
will be greatly appreciated.

Bridge.

o Bridge, one of the most
on the Thames, is to disappear;
ondon County Council has come
cision that a new bridge must
ince the material of the old one
y unsuitable for further use,
old design is useless in present
The new bridge is to be of
modern type, and capable of
ith the immense amount of
ich is continually crossing the
t this point. It will be a pity
's beautiful bridge, described in
rcles as "the finest and most
al in Britain," should be de-
together; but there is a possi-
it may be taken down and re-
ewhere, though this would cost
ge sum of money.

FREE STATE SENATE.

DR. DOUGLAS HYDE A MEMBER.

PENSION PROBLEMS.

ANOTHER BILL PROMISED BY MINISTER.

Dr. Douglas Hyde yesterday was elected a member of the Free State Senate, in room of Colonel Sir Hutcheson Poë, resigned. Dr. Hyde was the only candidate nominated, and he was elected unanimously. When he was conducted to the Chairman's dais to be sworn in, the Clerk handed him the very rare Irish Testament of Archbishop O'Donnell, which was printed in 1602. The fount of type from which the Testament was printed was specially designed by Queen Elizabeth for the purpose of this translation. The book is the property of Dr. Osborn Bergin, who paid a big price for it at a sale in London.

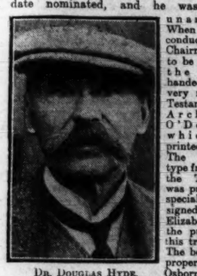

DR. DOUGLAS HYDE.

THE SPEED LIMIT.

SENATOR'S NOVEL PROPOSAL.

When the Committee stage of the Local Government Bill was resumed, Mr. Lenihan proposed an amendment to Section 31, by which he sought to give County Councils power to fix the maximum speed for mechanically propelled vehicles on the roads over which they have jurisdiction.

Mr. Barrington said that if the amendment was carried it might mean that there would be a different speed in every county. It would be much wiser to leave the power in the hands of the central authority, the Ministry.

On the suggestion of the Minister, the amendment was left over to the report stage.

Section 33 empowers the Minister to continue or extend a direct labour scheme.

Mr. Lenihan moved an amendment to the effect that no change should be made in any direct labour scheme without the consent of the County Council.

Sir John Keane, supporting the amendment, said that the principle involved in the section was a most dangerous one, for it gave the Minister power to continue any scheme until any date he liked. That meant that all the control of local authorities over direct labour schemes was taken away.

The Minister accepted the amendment, and said that the clause did not seek arbitrary powers for the Minister.

SCHOOL ATTENDANCE OFFICERS.

Mr. Farren (for Senator O'Farrell) moved an amendment to Section 36, with the object of conferring powers on local authorities to pension school attendance officers. It was, he contended, grossly unfair to debar one section of employés from receiving superannuation when every other section was entitled to it.

Mrs. Wyse Power said that school attendance officers were not employed by local authorities in the same sense as others. They were employed by the School Attendance Committee, which was not a local authority, and they had not to enter either a competitive examination or a medical examination. She was of opinion that if the Councils were to pension those men a proper scheme should be set up, under which applicants would be appointed after a competitive examination. So far as Dublin was concerned, the positions in the main had been given to widows who had fallen on hard times, but who were the very best people for such work.

Mr. Westropp Bennett said that he would like to know whether school attendance officers were appointed full-time officials, and whether, when they were appointed, they were perfectly satisfied with the conditions of service.

Mr. Kenny said that there was no reason why school attendance officers should be excluded from pensionable rights. He believed that there were only thirty-one of them altogether.

The Minister said that school attendance committees do not come under the heading of local authorities. He objected strongly to the amendment, which would create a new type of pensionable officer, who was not an officer of the local authority at all. The position of school attendance officer was a question for the Ministry of education, to be dealt with in the forthcoming Education Bill.

The amendment was rejected.

WORKMEN'S PENSIONS.

Mr. De Loughrey moved an amendment, that where used in the part of the bill dealing with superannuation, the words "office" and "officer" shall have the same meaning as in Section 109 of the Act of 1898. The object of his amendment was, he said, to bring workmen within the provisions of the bill as regards superannuation.

Mr. Brown said that he strongly opposed the amendment, which would enormously increase the number of pensioners and put an intolerable burden on the rates.

Mr. Kenny, supporting the amendment, said that it made no difference to the ratepayers whether a man discharged from his post was to be supported by a small pension or by home relief.

Mr. Farren said that he protested against the continuation of a system under which the workingman was supposed to be made of different clay to the salaried official. People held up their hands in holy horror at the suggestion to give a pension to a man who worked eight hours a day for forty years down in the sewers in constant danger of his life; but there was never a word against giving a pension to the man who spent a few hours a day with his feet on the mantelpiece and got a salary of £1,000 a year. They could never hope to have good citizens as long as such class distinctions were kept up. He made no threat when he said that the workingclass people would not stand it much longer. If they do not get fair play they would take it themselves.

Mr. Barrington said that they had heard of the hardships of men thrown out of employment, but nothing of the hardships of the ratepayers who could not meet the demands arising largely from the inefficiency, corruption and extravagance with which some public bodies carried out their duties.

Mr. Westropp Bennett said that he would be very glad to see pensions given to all men in the regular employment of the local bodies for a number of years. There was, however, the danger that the amendment could be construed to mean that pensions would have to be given to people employed on and off at high wages.

Mr. Irwin said that he objected to the statement that corruption and inefficiency were the rule among public bodies. He was in favour of the amendment because he believed that in many cases it would make for economy and efficiency.

STAGGERING PROPOSAL.

Sir John Keane asked the House to note that the amendment made it mandatory to give pensions to all employés—a staggering proposal of which they had no idea of the cost. To his mind the whole method of superannuation was wrong and should be reviewed. It did seem unreasonable that a salaried official should get a pension, and that the wage-earning employé should not. He would like to see contributory pensions for all classes of employés, but it would take a generation before such a scheme could have the full effect.

Mr. Burke said that no attempt had been made to estimate what the cost of the amendment would be to the country. Mr. Farren seemed to take exception to a distinction being made between officials and other employés. Officials were men of high capacity, and they were pensionable on a contributory basis. Were they not pensionable they would receive higher salaries. It would be a rather serious

(Continued on Page 8, Column 1.)

GREEK WAR TALK.

ALARMIST REPORTS DISCOUNTED.

TURKISH ARMY'S MOVE.

IRISH TIMES FOREIGN SERVICE.
FROM OUR OWN CORRESPONDENT.

CONSTANTINOPLE, Wednesday.

The situation as regards the dispute over the Patriarchate is stationary, but strained.

In the reply of the Angora Government to the Greek protest it is declared that the expulsion of the Patriarch is purely a domestic affair, and that Turkey cannot agree to take it before The Hague Court.

The Turkish Minister for Foreign Affairs at Angora informed the newspaper representatives that, while there is no desire for war with Greece, Turkey is a united nation, and awaits any eventualities with calmness, in the knowledge that her course is right.

The Minister emphasised the point that Turkey cannot admit any foreign influence mixing in her internal affairs. President Kemal Pasha has returned to Angora.

FROM OUR DIPLOMATIC CORRESPONDENT.

LONDON, Wednesday.

In diplomatic circles in London there is a tendency to discount the alarmist reports contained in Greek telegrams, but it is not denied that the position causes some anxiety.

The attitude of the Greek Government has so far been perfectly correct. The danger is that it may be stampeded, or even overthrown, by the hot-headed elements who are at present indulging in war talk.

French opinion seems to be specially alarmed, and it is being urged that the Powers should even now insist on the dispute being submitted to The Hague Court, in accordance with Article 44 of the Lausanne Treaty.

The Turkish authorities are reported to be making preparations on the Thracian front. Indications are that these are purely defensive in character, and are not the direct outcome of the present dispute. Rather are they attributable to the fear of some concerted action from outside, by which the Turks appear to be haunted.

WAR DEBTS.

PREPARING THE REPLY TO FRANCE.

FROM OUR POLITICAL CORRESPONDENT.

LONDON, Wednesday.

The Cabinet again discussed the subject of inter-Allied debts at a meeting at 10 Downing street to-day. It is understood that the draft of the reply to be sent to the French Minister of Finance is to be recast, and that the task of preparing the final form of the reply has been placed in the hands of a committee of the Cabinet, consisting of Mr. Baldwin, Mr. Austen Chamberlain, and Mr. Winston Churchill.

It is stated that the reply will be a lengthy document, and that it will reaffirm the Government's adherence to the policy of the Balfour Note.

CAPTAIN ARTHUR'S CASE

COUNSEL'S DEMAND FOR BAIL.

IRISH TIMES FOREIGN SERVICE.
FROM OUR OWN CORRESPONDENT.

PARIS, Wednesday.

Maitre Leroy, counsel for Captain Arthur, was received by the magistrates this afternoon and presented a written demand, supported by legal argument, for the provisional release of his client.

The magistrate will give his decision in a few days.

BRITISH POST OFFICE CHARITIES.

POSITION OF FREE STATE POSTAL EMLPOYES.

The summons taken out by the trustees of two Post Office charities, the Rowland Hill Memorial Fund and the Sir James Whitehead Fund, raising the question whether they could receive subscriptions from postal employés in the Irish Free State and grant relief to them or their dependents, was before Mr. Justice Romer, in the Chancery Division, London, yesterday, having been adjourned from last Friday.

Mr. Hughes, K.C., who appeared for the British postal employés, said that the trustees were anxious to do what was right in the matter. It had been suggested that a certain sum should be assigned to the Free State and transferred to properly constituted trustees for administration there, and a figure, he thought, had been arrived at.

Mr. Shebbeare (for the Northern Ireland employés) submitted that the Free State was entirely excluded from the benefit of the funds, and his clients were not willing to come to any arrangement. He submitted that there was no power to apportion the funds to people who were not entitled.

His Lordship—The United Kingdom meant a different thing when the Rowland Hill Fund was started. and I do not see why I should not now give the same meaning to it. Why should the fact that the Free State no longer forms part of the United Kingdom alter the trusts of a deed that is perfectly plain? The words "United Kingdom" were used in a compendious way, as referring to a territory. Why should I now exclude people in one part of that territory just because a different name has been given to it? The words "persons employed by the Post Office" constitute a far greater difficulty in my mind.

Mr. Shebbeare—It is not a question of apportionment.

His Lordship—No, it is a question of compromise.

Mr. Dighton Pollock (for the Attorney-General) said that there was not the slightest doubt that the Attorney-General would agree to a compromise, but the question was how it was to be done.

His Lordship—I see many reasons why there should be a compromise. One is that the employés in Southern Ireland have subscribed to the fund.

Mr. Pollock said that it was only common justice that some compromise should be reached.

After further discussion his lordship adjourned the summons to allow the parties to consider the best course to be taken with a view to a settlement, assistance to be continued in the meantime to Southern Ireland postal employés, or their dependents, at the discretion of the trustees.

WEMBLEY RESULTS.

WHY JAMAICA IS EXHIBITING AGAIN.

"A strong feeling of optimism prevails in commercial circles that the new year will be considerably better than 1924," says the "Monthly Journal of the Jamaica Chamber of Commerce and Merchants' Exchange." The continued representation of Jamaica at the 1925 Wembley Exhibition, it is pointed out, will enable a continuity of commercial activity and publicity of the island's resources, which is so vital to its future prosperity.

2,500 MILES WITHOUT A STOP.

FRENCH AIRMEN'S 29 HOURS' FLIGHT.

IRISH TIMES FOREIGN SERVICE.
FROM OUR OWN CORRESPONDENT.

PARIS, Wednesday.

The French aviators, Captain Lemaitre and Lieutenant Arrachard, landed near Port Etienne, in Mauritania, on the banks of the River Durjd, 470 miles from Dakar, their objective, at twenty minutes to four this afternoon.

The total distance flown is 4,000 kilometres, about 2,500 miles. The airmen started on their journey at 11.30 a.m. yesterday, so that they were in the air just over 29 hours, Senegal being one hour behind Greenwich time.

2LO TO THE RESCUE.

BIRMINGHAM BAZAAR OPENED FROM LONDON.

The British Broadcasting Company's London Station (2LO) had an unusual experience yesterday when it received an urgent message appealing to it to get someone to broadcast an address at the opening ceremony at a bazaar in Birmingham. The bazaar was being held in the Birmingham Town Hall in aid of the Royal National Lifeboat Association, and was to have been opened by Admiral Sturdee, who, however, was unable to be present. The B.B.C., in spite of the short notice, secured the services of Viscount Curzon, who spoke from 2LO direct to Birmingham Town Hall, where a loud speaker had been installed, and opened the bazaar.

VOYAGE IN A CANOE.

NEWFOUNDLAND TO ROME.

IRISH TIMES FOREIGN SERVICE.
FROM OUR OWN CORRESPONDENT.

PARIS, Wednesday.

After repairing his storm-beaten canoe, in which he came from Halifax, Newfoundland, to England, and later paddled from Dover across the Channel to the Seine, Lieutenant J. Smyth, announced yesterday that he would continue his voyage from Paris, with Rome as the ultimate goal, in a few days, according to the stipulations of a wager which he made in Canada. Lieutenant Smyth must reach Rome within fifty-eight days after his departure from Paris. He will leave in his little boat from a wharf in the city, proceed along the Seine to Marseilles, paddle through the Mediterranean near the Riviera, and then make for the Italian capital. If he reaches Rome within fifty-eight days after his departure he will be richer by £2,000, the amount stipulated in the wager.

TRAPPED IN CAVE.

ANOTHER LANDSLIDE PREVENTS RESCUE.

IRISH TIMES FOREIGN SERVICE.
FROM OUR OWN CORRESPONDENT.

NEW YORK, Wednesday.

Mr. Floyd Collins, who was buried during a landslide in a cave near Louisville last Friday, was released to-day, but before he could be got out another landslide occurred, and he was trapped by fallen boulders.

It is expected, however, that he will soon be released. Mr. Collins was heard calling from the other side of the fallen rock that his feet were free, but that he was too weak to try to tunnel a way through.

The unfortunate man (adds Reuter) has been entirely cut off in a space measuring about twenty feet by three by three. The fear is expressed that he may die of suffocation unless the barrier is cut through before the morning.

BANKRUPTCY ACT.

COMMITTEE'S PROPOSED AMENDMENTS.

The Committee appointed in London to consider amendments of the Bankruptcy Act recommend that there should be heavier penalties for fraud, and that acts and defaults of debtors should be made criminal offences if done within twelve months before presentation of a bankruptcy petition on which a receiving order is made.

The Committee suggests that the law should define the books to be kept so as to enable goods and the buyers and sellers thereof to be identifiable.

Existing how various branches of industry, particularly in textile trades, have sustained very heavy losses by fraudulent trading, carried on largely by aliens, especially in the City and East End of London, the Committee say that these persons, having obtained credit terms by paying cash at first, have placed large orders, spread over a wide area, and before the time for payment arises the buyers have either disappeared or become bankrupt. The goods have disappeared, and the bankrupts trust to the difficulties of obtaining the necessary evidence for a conviction, and to getting a light sentence if convicted.

The Committee express themselves as very sensible of the evils caused to the trading community by the "one-man company," but consider that the subject should be dealt with by a review of the Company Law.

Most of the witnesses called expressed the opinion that the Court of Bankruptcy should have power to recommend alien bankrupts for deportation at any time during or after the public examination, and, so far as the decision is within the scope of their inquiry, the Committee report that such power would be useful, with certain limitations.

THE SINKING OF THE REDLINE.

SOLE SURVIVOR'S STORY.

The death at sea is now announced in an obituary notice in the newspapers of Captain Archibald M. Darroch, third son of Captain Malcolm Darroch, 49 Bloomfield road, Belfast. The deceased captain is believed to have gone down, with seven others of his ship's party, when, in a hurricane, the steam oil-tanker, Redline No. 1, turned turtle and was lost off the Cornish coast on the night of Wednesday, 21st January last. There was one survivor only—a brother of the captain, Hector Darroch, 26 years of age, who was rescued after an hour's battling with terrific seas.

He was white on a voyage from Southampton, with a cargo of white spirit for Gloucester, that the disaster occurred. The night was pitch dark. A violent hurricane was blowing, and the vessel began to fill with water and took a dangerous list. The crew were called from their bunks, and they remained at their posts until the captain gave the order to abandon ship.

"Our only chance," Hector Darroch stated, "was to make for the steamer Therese, which had seen our distress signals, and at this time was only a few hundred yards away. Some of the crew could not swim, and I was the only one able to reach the Therese. We had no time to put out the boats, as only half an hour elapsed between our getting into difficulties and sinking.

"As we abandoned the Redline she turned turtle. I made for the lights of the Therese, which tried to launch a boat, but the sea was too rough. I managed to get a grip on the stern, and a line was thrown down by which I was hauled aboard."

Holy Trinity Church, Hull, will celebrate its 500th dedicatiou festival on March 10th.

An ex-German floating dock, berthed in the Medway, is to be sent to Malta for service.

THE SECONDARY TEACHERS.

SCHEME FOR HIGHER SALARIES.

NEW REGULATIONS ISSUED.

DISCRETION OF THE MINISTER.

Regulations for the payment of increments of salary to registered teachers in secondary schools in the Free State have been prepared by the Department of Education and approved of by the Minister for Finance. Subject to the necessary funds being voted in due course by Dail Eireann, the regulations will apply as from the beginning of the present school year (August 1st, 1924).

The following are the chief regulations:

(2)—Increments of salary calculated on the length of approved teaching service may be paid to recognised teachers in secondary schools, in accordance with these rules, but nothing therein shall be construed as conferring any right upon a secondary school teacher to receive such increments, and every payment shall be at the absolute discretion of the Minister.

(4)—The increments of salary to be paid to a recognised teacher in respect of any school year shall, subject to the conditions of these rules, be based on the total number of completed years of approved teaching service given by the teacher up to the last day of the previous school year, and shall be reckoned according to the following scale:—

(a)—Men: Ten annual increments of £12 each, and subsequently six annual increments of £15 each;

(b)—Women: Twelve annual increments of £10 each;

and, in addition, two increments of £20 each in the case of men, and two increments of £10 each in the case of women holding an Honours degree (first or second class) of an Irish or British University, or an University degree accepted by the Minister as equivalent thereto, or of these increments to accrue as from the first day of the quarter after registration has been definitively granted to the teacher or the degree has been conferred, whichever is the later, and the other at the end of the scale.

(5)—In determining a recognised teacher's place on the incremental scale in the first instance, one increment may be allowed for every two years' approved teaching service up to and including July 31st, 1924. In the case of a teacher whose length of approved teaching service is not an exact multiple of two years, any remaining period of a year or more may be reckoned as two years, and an increment may be credited accordingly. In no case shall a teacher be credited under this rule with more than ten increments in respect of approved teaching service.

(6)—The number of recognised teachers in a secondary school who may be paid increments of salary shall normally not exceed the authorised quota as determined in accordance with the table set out in the first schedule to these rules; but in special circumstances it shall be open to the Minister, with the consent of the Minister for Finance, to authorise payment to one or more recognised teachers in the school in excess of the authorised quota.

(7)—Increments of salary may be paid in respect of each quarter, beginning with that ended the 31st October, 1924.

The schedule referred to in Rule 6 gives the number of teachers in a school to whom increments may be paid, which is on the basis of one teacher to 15 pupils in the case of schools of less than 50 recognised pupils, and the headmaster and one teacher in each 20 recognised pupils in the case of larger schools.

The regulations also provide for cases of absence without sufficient cause, absence through illness, and the compliance (as from the beginning of next school year, August 1st, 1925) of such new regulations as may be made by the Department of Education regarding the employment of registered teachers and the salaries to be paid to them by the schools.

The definitions accompanying the regulations provide that to be regarded as a "Recognised Teacher" in any school year a teacher must be definitively registered on the list before the preceding July 31st, and must, in addition, in the case of assistants, be normally engaged in teaching in one or more secondary schools for not less than 18 hours per week.

Applications for payment of the increments of salary must be made on a prescribed form, which must be certified by the manager of the school.

LAND PURCHASE IN THE NORTH.

THE HOME SECRETARY'S STATEMENT.

A statement regarding Land Purchase in Northern Ireland was issued in London last night by the Home Office. A deputation of Northern unbought tenants and members of the Northern Ireland Farmers' Union waited on the Home Secretary on Tuesday and asked for a number of amendments directed to securing better terms for tenant purchasers in the Bill for completing Land Purchase in Northern Ireland. Most of their proposals involved substantial alterations in the financial framework of the bill and increased charges on public funds.

The Home Secretary, in the course of his reply, said that there would be no objection to one or two amendments of detail provided they were agreed to by all the parties affected, but he was not prepared to consider proposals which would substantially alter the general scheme of the bill.

Sir William Joynson-Hicks made it clear that no proposals involving fresh charges on the British Exchequer could be entertained.

DISTRESS IN THE WEST.

HELP BY THE SAVE THE CHILDREN FUND.

The Committee of the Irish "Save the Children" Fund call our attention to the fact that the Irish branch fed 400 school children in the West daily for several months last year, and distributed £85 amongst the poorest districts at Christmas time. Subscriptions may be sent to the Secretary, 9 Ely place, Dublin.

The London branch of the "Save the Children" Fund received yesterday the following telegram from a representative who is investigating conditions in Western Ireland:—"I visited houses in Connemara with the medical officer all this morning. We witnessed the most appalling misery. In a house with but a bare covering for soaked earth floors, not fit for cattle, one bed-ridden woman lay on planks covered with straw and a few rags. She had six children, nearly naked, who snatched and devoured the chocolate which I offered them. All the outlying schools are closed temporarily owing to sickness everywhere."

The London Fund yesterday sent £150 for the distribution of milk.

A MANCHESTER FUND.

A number of Manchester Irish men and women have decided to open a fund. A committee has been appointed, and Mr. Hugh Fay and Mr. Randolph Hayes have been elected treasurers and the Vicar-General, Monsigner O'Kelly, is to be invited to act as president of the fund.

The fund is designed to be a completely non-party and non-sectarian assistance to the sufferers of Ireland, and the executive are at once to discover which is the best means of distributing the money collected. Promises amounting to over £182 have already been made.

Mr. Masterson, at a meeting at the Grand Hotel, Manchester, stated that three parts of Ireland were practically on the verge of famine. The chief fire and fuel of the country was turf, and without turf they had nothing. That had come with a lack of potatoes, and the meeting had a great work and a great duty to perform.

BOMBAY OUTRAGE.

ARMED POLICE CONTROL CROWD AT INQUEST.

IRISH TIMES FOREIGN SERVICE.
FROM OUR OWN CORRESPONDENT.

BOMBAY, Wednesday.

The Coroner's inquiry into the Bombay outrage concluded to-day, and the verdict was that Baula's death was caused by pistol shots fired by a gang of persons, conspiring to commit murder, a member of which was the prisoner, Shafi Ahmed. Neither Mumtaz Begum, the girl dancer who was wounded, nor Lieutenant Saegent, the British officer who went to the rescue and was shot and stabbed, was in court. Armed police controlled a large crowd.

FROM REUTER'S CORRESPONDENT.

Mr. Mathew, the manager, who was wounded, gave evidence of driving with Mr. Baula and Mumtaz Begum on January 12th near the Hanging Gardens of Malabar Hill. A car from behind collided with Mr. Baula's car, the witness stated, and as far as he could see Mr. Baula's chauffeur did not try to avoid a collision.

Two men jumped from the other car, and were followed by four others. A man put his head into Mr. Baula's car, shouted at, and then shot, Mr. Baula, who was stunned.

The witness said that he attempted to seize the assailant, but was himself shot and felt dizzy. Meanwhile Mr. Baula and Mumtaz Begum got down, and the witness heard about a dozen shots.

When the witness gained the road he had been deprived of his coat, and saw the suspect Shafi Ahmed being seized by someone. Then Mr. Baula, Mumtaz Begum and the witness were taken to hospital.

The cleaner of the car, who was one of the occupants of Mr. Baula's car on the fatal night, next gave evidence. He declared that as the assailants were entering Mr. Baula's car and firing his driver asked him to call a policeman. While the witness was going in search of a policeman he heard about a dozen shots. The police not being available, he came back and found Shafi Ahmed in the custody of the police.

The witness said he saw Mr. Baula lying face downwards in the car. Mumtaz Begum's face was veiled and Mr. Baula's face was covered with blood.

A Parsi driver of a taxi, which passed that way on the night of the outrage, described the firing of the shots, the arrival of British officers, the rescue of the victims and the arrest of Shafi Ahmed.

The witness said that he went in search of a policeman, but met a policeman, who told him that a sergeant was already proceeding to the spot.

Sergeant Watkins stated that he searched Shafi Ahmed and found on him two thousand rupees in currency notes, and he also took charge of a revolver which Lieutenant-Colonel Vickery, one of the four British officers who came to the rescue of the motor party, said that he had recovered from the suspect.

ROMANCE OF MILLIONS.

MR. JAMES ROCKEFELLER TO MARRY MISS CARNEGIE.

NEW YORK, Wednesday.

Two of the richest families in the world, one owing their fortune to oil, and the other to steel, are to be united in marriage.

The engagement is just announced of Mr. James Stillman Rockefeller to Miss Nancy Carnegie, daughter of Mr. Andrew Carnegie, and a relative of the late millionaire philanthropist.—(Reuter.).

Mr. J. D. Rockefeller, the grandfather of the bridegroom, has for many years been considered the richest man in the world, though recently that description has been applied to Mr. Henry Ford. The Rockefeller possessions were augmented by about £20,000,000 by the rise in Standard Oil Stock last year, bringing the total value of J. D. Rockefeller's fortune to about £220,000,000. The Carnegie estate was reduced to £5,000,000 by bequests to philanthropic institutions, which were estimated at about £45,000,000.

DEATH MYSTERY.

CASE OF FORMER DUBLIN SCHOOL PRINCIPAL.

An open verdict was recorded at the resumed inquest at Paddington yesterday on Miss Isabella May Shawe, aged 70, of 10 St. Stephen's Crescent, Bayswater, who died at her home, after a brief illness, on Monday, January 5th.

When the inquiry was opened a month ago Dr. Broute said that he could not find sufficient disease in the body to account for death. There were symptoms which suggested corrosive acid poisoning. A police officer spoke to finding a bottle containing hydrochloric acid in Miss Shawe's room. An adjournment for a month was then ordered, so that a chemical examination of the internal organs might be carried out.

Yesterday, Mr. John Webster, the Home Office analyst, said that he discovered traces of hydrochloric acid in the stomach. The amount swallowed must have been very small, but it would not take much to cause death in the case of an elderly and feeble subject.

August Petersen, nephew of the deceased, stated that she was the daughter of a judge in the Indian Civil Service, and that at one time she held the appointment of principal at the School for Daughters of the Clergy in Dublin. Of late years she had been in straitened circumstances, and had got into the hands of moneylenders. This had caused her to be depressed.

The Coroner (Mr. H. R. Orwald) said that there was not sufficient evidence to show whether the woman swallowed the poison by accident or with suicidal intent. She had been depressed owing to her financial circumstances, but he could not say that she had taken her life on that account.

EUROPEAN OUTLOOK.

LORD BRADBURY AND FRANCE.

IRISH TIMES FOREIGN SERVICE.
FROM OUR OWN CORRESPONDENT.

PARIS, Wednesday.

Lord Bradbury, of Winsford, on the eve of his departure from Paris, was entertained to-day at luncheon by the Anglo-American Press Association of this city. Speaking to an exceptionally large gathering, and replying to congratulations on his elevation to the peerage, he remarked that, after a period following the peace, in which the world has alternated between hopes of milliards and the millennium, the time has happily arrived when a clearer idea is held of financial possibilities. Politically, also, he believed that the European situation has improved. In this connection it had sometimes been thought that he was a severe critic of France, but it seemed to him by no means certain that to-day the prevailing sentiment in France was not more liberal than anywhere else in Europe. The future depended upon the propagation into the international field of the French ideals, not only of liberty, but of goodwill and fraternity.

MOROCCO CRISIS.

SPANISH DICTATOR'S RETURN.

IRISH TIMES FOREIGN SERVICE.
FROM OUR OWN CORRESPONDENT.

MADRID, Wednesday.

In view of the turn that events in Morocco may now take, General Primo De Rivera has decided to return to Tetuan in four or five days. Raisuli has been taken to Xauen, or perhaps further in the interior. He has been suffering from dropsy for a long time.

The Directory says that since Raisuli's capture many tribesmen are joining the Spaniards.

LATE NEWS.

THE PATRIARCHATE

GREECE'S PROPOSAL.

In a leading article upon the expulsion of the Patriarch of Constantinople, *The Times* observes:—The Greek Government have addressed a Note to Turkey, in which they propose that the controversy should be submitted to the Permanent Court of International Justice at The Hague. It is to be hoped that Mustapha Kemal Pasha, who was expected at Angora some days ago, may see his way to accede to this course. There are many in this country who share the hope which the Archbishop of Canterbury expressed at the time of the Lausanne discussion—the hope that "no breach should take place in the maintenance of the historic Œcumenical Patriarchate in Constantinople"—and who hold with him that the matter is profoundly important to the whole Christian Church. There are many others in the United States who entertain these views not less warmly. When Ismet was pressing for the expulsion of the then Patriarch at Lausanne Mr. Child, the American representative, delivered a Note to the Turks which they will be well advised to remember. He told them plainly that large numbers of his countrymen would regard the divorce of the Patriarch from his flock as an intolerable injustice. There is not the slightest reason to suppose that they have changed their mind, as assuredly those for whom the Archbishop spoke have not changed theirs.

Englishmen and Americans fully recognise the difficulties of Turkey, nor are they blind to the embarrassments inseparable from the maintenance of the Patriarchate under the *new régime*, with an incumbent who might be inadaptable. But they believe that, with a little tact and good-will upon both sides, these difficulties may be overcome, and that the Patriarchate may be induced to render to the Republic the same useful service which it rendered to the Sultans. If the parties cannot quickly adjust their differences themselves, they will be expected to refer the case to some independent tribunal, be it the Court at The Hague or the League of Nations or some other arbitral body. It cannot be left to drag on unsettled.

FISCAL POLICY IN CANADA.

CONSERVATIVE PARTY'S POLICY.

Parliament meets to-morrow, and the indications are that the session will be a long one, announces *The Times* Toronto Correspondent, in a message last night. Despatches from Ottawa indicate that the Conservative amendment to the Address will outline the policy of the party for the General Election, which will probably come in the summer or autumn. It is believed that the Opposition will declare unequivocally for a uniform consistent system of Protection, for a greater recognition of national conditions in transportation, by such an adjustment of rates as will increase trade between the provinces and confine Canadian exports to Canadian ports. It is also indicated that the Conservative Party may declare that preferences by the Dominion shall be given to the Mother Country, only on condition that reciprocal preference is granted by the United Kingdom. The argument will be that the first duty of the Canadian Parliament is to the Canadian people, that a factory in Canada is as useful to the Empire as one in Great Britain, and that it would be unwise to introduce sentimental considerations into fiscal policy.

It is believed that the Conservative Party will also declare against the export of raw materials to the United States and in favour of legislation to compel American industries, dependent upon the natural resources of Canada, to establish themselves in the Dominion.

AMERICA AND REPARATIONS.

PRESIDENT'S REBUFF TO SENATE.

In a message from Washington yesterday, *The Times* Correspondent states:—The Senate Committee on Foreign Relations is to-day considering a reply submitted by President Coolidge, through Mr. Hughes, the Secretary of State, to Senator Hiram Johnson's resolution, asking for the text of the recent Paris agreement on the division of German reparations, and for details of the negotiations which preceded it. The reply is, in effect, a courteous intimation that an arrangement for the allocation of the annuities payable by Germany under the Dawes plan is outside the scope of Senatorial authority, a contention for which precedents—notably the case of the Boxer indemnities in 1901—are provided.

It is expected that the Senate will retire as gracefully as may be. There remain the fears, real or assumed, of certain Senators that the United States is now embroiled in European politics. President Coolidge has allowed it to be known that he does not share these anxieties, but the story is still current that Mr. Kellogg put forward reservations to the agreement, which would have limited American responsibility, but which failed to find acceptance and were withdrawn, and, since Mr. Hughes makes no mention of it in his communication to the Senate, it is possible that specific requests for further light on the subject may go forward. Otherwise, there seems to be nothing for the Senate to do save, perhaps, to make speeches on the iniquity of the President's arrogating to himself the authority to settle the claims of individual Americans, who should be represented by their members of Congress.

THE RAILWAYMEN'S DEMAND.

The *Daily Telegraph*, in a leader on the railway situation, says:—The feeling is growing that the railwaymen have taken a very selfish line in formulating this all-grade programme, and that they are exploiting their peculiarly sheltered situation to the detriment of industry and of their fellow-workers. They are not grudged the favourable ground which they occupy, so long as the finances of the railways and the trade position can stand it. But when one of the most patent and demonstratable facts of the industrial situation is that railway rates of all sorts are much too high, it is not to be wondered at if it is the exclusive self-interest of the all-grade programme which strikes most strongly the imagination of the general public.

LUCKNOW SIEGE RECALLED.

The Times announces that Mrs. Huxham, who must also have been one of the last, if not the last, of those heroic Englishwomen who endured the long, anxious weeks of the siege of Lucknow during the Indian Mutiny of 1857, died on Monday at Bexhill, in her 96th year. She was daughter of an officer in the Indian Army, and she and her two children were among those who were closely packed into the Residency buildings, while her husband was Adjutant of Fort Muchee Bawn.

AMERICAN AIR SERVICE.

ARMY CHIEF'S SCHEME.

IRISH TIMES FOREIGN SERVICE.
FROM OUR OWN CORRESPONDENT.

WASHINGTON, Wednesday.

Advocation of a unified American Air Service is being vigorously made by General William Mitchell, Assistant Chief of the United States Army Air Service.

General Mitchell argues that an adequate unified Air Force, which could be mobilised on either coast, could be depended upon for defence two hundred miles out at sea. Consequently the Navy would then be called upon to operate only far from the shores. His scheme would withdraw the present Air Service from the Army

FREE STATE SENATE.

(Continued from Page 7, Column 1.)

matter to provide pensions for every class of employé under local bodies.

He was not averse to bringing in a bill at a later date to provide superannuation for employés on a contributory basis. He asked the Senate not to accept the amendment.

Mr. De Loughrey asked when the Minister intended to bring in such a measure.

Mr. Burke said that it was difficult for him to fix a date. There were a dozen bills on the *tapis* at present awaiting production.

On a division the amendment was lost by 25 votes to 8.

AMENDMENTS CARRIED.

The Senate, on a division, accepted, against the opinion of the Minister, an amendment tabled by Mr. O'Farrell, to the effect that pensionable officers shall, with the consent of the Minister, be granted pensions or compensatory gratuities under prescribed conditions. In the bill the granting of such allowances is discretionary with the local body, but aggrieved officers have an appeal to the Minister. The voting was:—

For the amendment—Senators Cunihan, Countess of Desart, Duffy, Sir Thomas Esmonde, Foran, Farren, Sir John Griffith, Marquis of Headford, Irwin, Kenny, McKean, Earl of Mayo, Colonel Moore, Nesbitt, Dr. O'Sullivan, Mrs. Wyse Power, Mrs. Costello, Barrington—18.

Against—Senators Westropp Bennett, Brown, Butler, De Loughrey, Dowdall, Dr. Gogarty, Hanafin, Sir John Keane, Earl of Kerry, Linehan, Love, McElwey, Moran, O'Dea, O'Rourke—15.

The Minister accepted, and the House passed, an amendment by Mr. O'Rourke fixing twenty-five years, instead of twenty in the bill, as the term of service justifying a pension to an officer retiring at the age of sixty-five.

Mr. Farren (for Mr. O'Farrell) moved to insert a new sub-section to Section 45 (which provides for the granting of pensions to officers of local bodies appointed to the Civil Service) to the effect that that part of the Act should apply to an officer who, before the 6th December, 1922, resigned his office for the purpose of taking up employment under the control of Dail Eireann, but if the officer has been appointed to a permanent situation in the Civil Service any allowance granted to him under the section shall not be payable to him while holding such a situation.

He said it was only right that they should make provision for those men who had taken the risk of resigning their positions in time of danger.

On a division the amendment was carried by 12 to 8.

The House then adjourned till 3 o'clock to-day.

DUMB FRIENDS' LEAGUE.

WHY LADY TERRINGTON RESIGNED.

Giving evidence yesterday afternoon before a Court of Inquiry into the affairs of Our Dumb Friends' League, Lady Terrington, the ex-M.P., said that she was formerly a member of the Grand Council of the League. I was asked by friends to join, she explained, because they found trouble, and they wanted me to be a little obstreperous if I could. She added that there was always a certain amount of quarrelling, and those in the minority were always set upon. Everything that one tried to suggest seemed to be out of order. She visited the Dogs' Home to find out the truth for herself and never saw such disgraceful conditions in her life. She then insisted on resigning. The officials, she alleged, studied their pockets and valued more than the animals.

Commenting on certain of the officials, Lady Terrington said of one—"I think he is very charming, but rather easy with certain people."

Lord Ullswater—Has he ever ruled against you?

Lady Terrington—No, never. (Laughter.)

Of another official, she said he was "an awful bully; stood and shouted at the top of his voice."

Lord Ullswater—Shall we call it masterful?

Witness—More than masterful; he took control.

The inquiry was adjourned.

MR. SEAN MILROY

TO CONTEST NORTH DUBLIN.

Mr. Sean Milroy issued the following statement last night:—"I have been urged from several important sources to submit my name to the electors of Dublin City (North) in the forthcoming by-elections there, and, after full consideration, I have agreed to do so. The National Group, as a body, is not taking any part in the elections, and I am going forward as an Independent National candidate.

"I am taking this course because I believe that it is of the utmost moment that some issue should be raised at the elections other than that of for or against the Treaty, upon which the electors have already twice given their decision. Mr. Kevin O'Higgins, speaking at Dun Laoghaire on January 10th last, said—Mr. Milroy and his friends must have felt that the issues which were troubling them were such that they could not be satisfactorily settled in the Dail. They needed a wider stage, a bigger platform. A direct mandate from the people was necessary. The final court of appeal must decide between them and the Government.'

"I do not disagree with Mr. O'Higgins in that statement. I believe that it is necessary to subject the whole trend of Government policy to criticism before the electorate, and the present elections give the opportunity for doing so. Various causes, which I will deal with, if necessary, during the election, have operated to prevent me from taking up this challenge of Mr. O'Higgins in my old constituency, Cavan, but the important thing, to my mind, is that it is taken up somewhere, and the suggestion that I should contest North Dublin enables me to deal with it in the capital, where the issues involved are probably best understood."

FUNDS FOR ELECTIONEERING.

At a meeting of Cumann na nGaedheal workers in North Dublin on Tuesday last—Mr. J. Walsh presiding—the question of raising funds to defray the cost of the forthcoming by-elections was discussed.

Mr. Walsh said that the Organisation had a strong case to put before those who could afford to contribute. It stood for order, stability and security for all, and, at the moment, stable government depended on the success of its candidates.

Mr. M. J. Moran was appointed chairman, and Messrs. Fintan Lalor and Kevin J. Kenny secretary and treasurer, respectively, of the Finance and Collection Committee. It was arranged that, in addition to subscriptions collected from the more wealthy of the people, there would be a house to house collection in every ward.

NATIONAL UNIVERSITY OF IRELAND.

MEETING OF CONVOCATION.

A meeting of Convocation of the National University of Ireland will be held in University College, Dublin, on Tuesday next at 5.30 o'clock. The business will include:—

I. Correspondence and matters arising therefrom with special reference to a letter from the Senate in reply to a resolution of Convocation relating to Honours Courses in Modern Continental Languages.

II. To deal with the following resolutions:—

(i.) Proposed by John C. Flood, M.B., B.Ch., B.A.O.:—

"That Convocation urges the Senate to take such steps as may be necessary to establish a separate course of instruction in the Theory and Practice of Advertising in connection with the Faculty of Commerce of University College, Dublin."

(ii.) Proposed by R. Kevin Boylan, B.Sc.:—

"That Convocation urges the Senate to take steps to ensure that no candidate shall obtain an Honours Degree in Science without competent knowledge of either French or German."

The population of Sydney is now over 1,000,000.

The Perfect Emulsion

ANGIER'S EMULSION is the most palatable of all emulsions, and agrees perfectly with delicate stomachs. Invaluable for lung affections, digestive disorders and wasting diseases.

MULLINGAR AND THE TOURIST TRAFFIC.

COMMISSIONERS TAKE ACTION.

Mr. J. McKeon presided at the meeting of the Mullingar Town Commissioners yesterday.

Mr. P. W. Shaw, T.D., wrote suggesting that a penny in the £ should be struck for the purpose of trying to attract tourists to the many historic and sporting places in the neighbourhood of Mullingar. He referred to the record season of trout-fishing at Lough Ennell in 1924. If that fact could be made known throughout Ireland and England, he said, innumerable visitors would be brought to Lough Ennell, Derravaragh, and other places, and a considerable amount of money would be spent in the locality.

All the members present, except Mr. Brett, approved of the proposal.

The Chairman said that the Commissioners would be very slack if they did not try to reap the benefit of the efforts that were being made to develop the tourist traffic to Ireland. He proposed that a penny in the £ of the year's rates, or its equivalent, should be devoted to the object suggested in Mr. Shaw's letter, and that the decision of the meeting should be conveyed to the County Council and to the Mullingar Rural District Council, with a view to their taking similar action. The proposal was seconded and supported.

Mr. Brett moved a direct negative, but no person seconded his motion.

The Chairman declared the original motion carried.

Mr. Brett asked that a note should be made of his dissent.

FREE SPEECH IN RUSSIA.

A RED TERROR THREAT.

IRISH TIMES FOREIGN SERVICE.

FROM OUR OWN CORRESPONDENT.

RIGA, Wednesday.

While Stahlin was addressing the Communist International meeting at Moscow in favour of the restoration of free speech in Russia after seven years' suppression by the Soviets, Kamenoff, addressing the Conference of Commissars, declared that the fight against the sympathisers of Trotsky had just begun and would be continued until all the remnants were wiped out.

"We won't hesitate to use the Red terror, if necessary, against the followers of Trotsky," declared Kamenoff, who is Trotsky's brother-in-law. Stahlin declared: "The Soviet Government will perish as quickly as it sprung up unless we take off the shackles on the free expression of opinion with which we have effectively bound the Russian people."

Later in another speech, however, Stahlin denounced Rakowsky, the Soviet Ambassador in London, for the public defence of Trotsky, according to the Moscow papers just arrived here.

SCOUT WORLD WALKER.

ARRIVAL IN HIS NATIVE COUNTRY.

Patrol Leader Fred H. Davison, Toronto, Canada, arrived in Belfast yesterday in his attempt to walk round the globe. He is barely nineteen years of age, and already has travelled 7,000 miles and walked no lower than 2,500 miles. He first toured Canada, visiting every large town and city in that Dominion. Scorning even an overcoat, he carries a sleeping kit in a small kit strapped in Scout style to his back.

Scout Davison intends to walk to Portrush, where he was born. Afterwards he proposes to tramp to Cork and then take a boat to Scotland, walk right down Great Britain, cross to France, and afterwards make for the East.

WHO DISCOVERED AUSTRALIA?

PORTUGUESE SCIENTIST'S CLAIM.

IRISH TIMES FOREIGN SERVICE.

FROM OUR OWN CORRESPONDENT.

LISBON, Wednesday.

Portuguese navigators discovered the Australian Continent before the Dutch, according to a paper read before the Academy of Sciences here by Jose Maria Rodrigues, president of that body, last night.

Senor Rodrigues, who is the most prominent Portuguese scientist, has just completed a long research of the archives of antiquities, and he declares that he found in old documents and maps in libraries of England and France proof positive that the Pacific Continent was first discovered by ancient Portuguese explorers.

The date of the first discovery of Australia is in doubt. A Spanish explorer, Torres, sailed through the Strait, called after him, in 1606, and in the same century Tasman discovered Tasmania. Dutch explorers later explored the Western Coasts, and Captain Cook the Eastern Coasts in 1770.]

CHANNEL FERRY-BOATS.

PROPOSAL FOR SERVICE BETWEEN CALAIS AND ENGLAND.

IRISH TIMES FOREIGN SERVICE.

FROM OUR OWN CORRESPONDENT.

PARIS, Wednesday.

There appears some prospects that this year will witness the inauguration of a ferry-boat service between Calais and the Kentish coast.

After the war the works installed by the Admiralty were handed over to the Chamber of Commerce at Calais, that body being empowered to lease them to any shipping company ready to undertake to establish a train-carrying service.

The Chamber has now been approached on behalf of one such company, and the application is being favourably considered.

POSSESSION OF A CHILD.

STRUGGLE ON A LANDING STAGE.

The story of a scene on a landing stage at Liverpool over the possession of a child was told at Liverpool Assizes, when Alexander Duncan MacGregor, forwarding agent, formerly of Liverpool, was granted a decree nisi against his wife, Caldbeck Grins MacGregor, and £200 damages against the co-respondent, Robert John Hannah Beatty, in an undefended petition.

Petitioner's counsel said that in April, 1923, Beatty, an engineer, who shared an office with MacGregor, went to live with the family at Allerton, Liverpool. Three months later the husband discovered a letter from his wife to Beatty, in which she said: "Life is rotten without you," and concluded with "tons of love."

When asked for an explanation, she left home to live with her sister. By means of a trick the wife's sister later got possession of the petitioner's son, now 3½ years old, and Beatty took him to the landing stage, intending to catch the Belfast boat. There was a stormy scene, as the result of which the boat was missed.

The petitioner tried to take his child away from Beatty, but was prevented by the police on the landing stage, as he had no documentary evidence to prove that the boy was his son. Beatty and Mrs. MacGregor got to Ireland, taking the boy with them, by catching a train to Holyhead. The petitioner later took criminal proceedings against the couple, but on recovery of the child the abduction charge was dropped with a view to a reconciliation. Within a week or two, however, Beatty and the respondent went to Belfast and stayed at a hotel as man and wife.

RIOT IN A MEDICAL SCHOOL.

BUKAREST, Wednesday.

A controversy has been raging for some time in the Medical College here over the gruesome subject of corpses for dissecting purposes. To-day the movement came to a climax, the students attacking a leading Professor, Dr. Reiner. The latter, however, succeeded in holding off his assailants with a revolver, and finally several students were arrested. The Council of the University has been convoked to consider the question of closing the Medical College.—[Reuter.]

NEWS IN BRIEF.

Paderewski in London.—M. Paderewski arrived in London from Switzerland last night for a concert tour. He will make five appearances on behalf of the British Legion.

Record Coal Production.—According to a telegram from Sydney yesterday, the New South Wales Mines Department reports that the coal production in 1924 constitutes a record for the State. The output totalled 11,619,316 tons, valued at £9,559,547, at the pit's mouth, showing an increase over the previous year of 1,139,703 tons, valued at £981,655.

Killed by Steam Roller.—Two boys were killed and another was injured at Chesterfield yesterday by a steam roller, which passed over them when swerving to avoid a horse which had fallen. The boys were playing marbles at the time. One of the lads, Leonard Perkins—was killed outright, and another—Harold Barnett (13), of Stonegravels—died shortly after the accident.

Manslaughter and Justification.—At the Lincoln Assizes yesterday, Benjamin Exley (30), airman, pleaded guilty to the manslaughter of his father-in-law, Daniel Grice, at Grantham, by stabbing him with a jack knife. Mr. Justice Rigby Swift said that the circumstances were a near justification as it was possible to conceive, as the act was committed in self-defence, and in defending his child. He bound over the defendant in £25.

Co-operative Workers' Wages.—The demand of the co-operative workers' section of the National Union of Distributive and Allied Workers for increases in wages was considered at a conference in Manchester yesterday. The societies represented intimated that they were not prepared to entertain the proposal, which they considered wholly unjustifiable. The union leaders turned down the offer of arbitration, and intimated that it was their intention to deal directly with the individual societies.

Sequel to Poaching Affray.—Found guilty at Lincoln Assizes yesterday of wounding, with intent to cause grievous bodily harm, Robert Ellis (29), chef, and Frederick Spicer (35), farm labourer, were sentenced to three years' penal servitude, and Frederick Ellis (20), labourer, to three years' Borstal detention. The case was a sequel to a night poaching affray, when three gamekeepers were wounded, one receiving thirty-one shot wounds in the lower part of the leg, twenty-six in the forearm and five over the heart. Robert Ellis said that he was attacked by the keeper, and that in a struggle the gun was accidentally fired. He knew nothing of the keeper's being shot until the following night.

Cinema Fires.—Saying it was extremely fortunate there was not a panic in the house, Mr. A. P. Quicke at West Ham (London) yesterday, inflicted penalties amounting to £20 on Mrs. Ellen Nash, of Belgrave road, Wanstead, licensee of the West Ham Cinema, Plaistow Park, who was summoned for permitting an act tending to cause fire. It was stated that a fire occurred in the operating room on September 15th. On October 20th another fire took place, when an exhibition was in progress, and the gravest disaster might have occurred had a cry of "fire" been raised. For the defence, it was stated that metal boxes were used, and the motor had been put up by the operator in the absence of his colleague, without the knowledge of the management.

The Tenancy Law.—The rate collector to the Willesden (London) Council yesterday applied for forty-five summonses against tenants. The property owner, it was stated, had neglected to pay the rates, and the tenants had been told by the Council that they must pay them and deduct the amount from the rent. The forty-five in question had not done this. Dr. J. S. Crone, the magistrate—"But the Marylebone County Court Bailiff last week left the tenants' chairs could not deduct the rates from the rent. That decision is all I have to guide me, and you can hardly expect me to uphold the Council against a County Court Judge." It is a nice legal point as to whether I can grant these summonses under the circumstances. I do not feel that I can, and your solicitor had better argue the point before my colleague on the usual day for such applications."

Cat Burglar in Sheffield.—The "cat" burglar has made his appearance in Sheffield. On Tuesday night the residence of Mr. Oscar Brookes, a cashier, in Bowood road, was entered by the upstairs back bathroom window, and a sum of £19 10s. and a diamond ring were stolen from a bedroom over a room in which Mr. Brookes was at the time of the burglary actually listening in on his wireless set. Beyond the barking of his dog in the yard, to which he paid no attention, Mr. Brookes heard no noise to distract his attention, and the burglary was only discovered an hour later. On the same night a man was discovered on the roof of Ye Old Cheshire Vaults Inn, in the centre district of the city, and the services of the Fire Briade had to be summoned to get him down. He surrendered quietly when a policeman ascended the ladder. He was brought before the magistrates yesterday, and remanded for inquiries.

SEQUEL TO RAID AND ASSAULT.

EX-POLICE SERGEANT'S DEATH.

The death is announced of Mr. Andrew Kilgallan, an ex-staff sergeant of the Dublin Metropolitan Police, who was savagely attacked by armed and unarmed men, who raided his house at Ara, County Mayo, on the 17th of last October.

The Civic Guards had arrested Martin Casey, Joseph and Francis Colgan, Walter Burke and L. Sheridan, but after an identification parade at the Civic Guard station, Castlebar, only Casey was detained.

At the Castlebar District Court yesterday, before Mr. W. D. Coyne, Casey was charged with assaulting and causing grievous harm to Mr. Kilgallan.

Mr. Campbell, for the accused man, said that he understood that all the witnesses at the identification parade failed to identify him. Mr. Kilgallan's widow had stated that Casey was very like one of the men who attacked him, but she could not swear to him.

Sergeant Regan said that when the accused man was arrested he said—"I have nothing to say; but I wasn't in it."

The accused man was remanded in custody for a week.

BELFAST SHIP IN CANAL ACCIDENT.

In the Admiralty Division, London, yesterday, before Lord Merrivale, the hearing was continued of the action brought by John Milligen and Co., of Belfast, owners of the s.s. Kathleen, claiming to limit their liability under the provisions of the Merchant Shipping Act in respect of damages arising out of a collision between the Kathleen and the gates at Barton Lock in the Manchester Ship Canal.

The case for the Canal Company was that the collision was due to defects in the engines of the Kathleen, that these defects were known, or ought to have been known, to the shipowners; that therefore, the collision did not occur without their actual fault or privity, and that consequently they were not entitled to the benefit of the Statute.

Mr. Norman Hutchinson, director of the plaintiff company, gave evidence to the effect that they were not aware, and could not have been aware, of the defects in the engines.

The hearing was adjourned.

COLOGNE MURDER CASE.

The trial by general courtmartial was resumed at Cologne yesterday of Private Richard Wright, 1st Battalion, West Yorks Regiment, for the murder of Lance-Corporal Whitwhan, 2nd Battalion, Cameron Highlanders, and Maria Stasiaka, a German girl who were shot at a house in Mulheim on December 22nd, 1924.

Wright said that he joined the Army in 1909 and had seen service in Ireland and India. He suffered from sunstroke in India. He served in France throughout the war, and was once blown up by a shell and buried for an hour. He had loved Stasiaka for over two years, and on the night of the shooting found Whitwhan kissing her. Whitwhan made to strike him.

"I had my hand in my pocket," Wright added, "and shot him before I knew what I had really done. I only remember firing once. The next I remember was being spoken to by a German who was going to the café. I remember nothing more until I heard a knocking on the door. It was a corporal."

On being cross-examined, the prisoner stated that his sister Hester was an inmate of an asylum and that his brother Charles had died insane in 1916.

BANK OF IRELAND CLERKSHIPS.

Candidates should note that at the last examination 34 of the 46 appointments offered were gained by pupils of Rossa College, St. Stephen's Green, Dublin.—(Advt.)

A HOUSING PARADISE.

EXPERIMENT IN HOME AND LIFE.

DWELLINGS AT KANSAS WITH NO BACKYARDS.

By WILSON K. MIDGLEY,
Who has just Returned from a Tour of the United States.

The Kansas Garden Suburb is an experiment not only in housing, but in living. The residents are brought together on the purely commercial basis of purchasing their homes, but the terms of the sale bring them into associations which are voluntary as to their work, but compulsory as to their finance.

Each district has a small committee, elected from the owners of houses, who all pay a levy depending in amount on the extent of their frontage, so that the man with a big house pays more than the man with a small one.

These funds are expended in various services such as clearing up and burning leaves, cutting the grass in the tiny parks, which are the property of the communities, and keeping this semi-public property in repair.

Through these committees the Country Club district has become a place which is not merely an aggregation of householders, but a community with a central spirit of its own.

BIRDS AND TREES.

The moving ideas behind it are still, it is true, those of the imaginative Mr. Nichols, who founded and financed the estate. He has a great interest in bird life, for instance, and the various committees have been persuaded to set up bird boxes in private gardens and in the public spaces.

Two thousand trees and a large number of shrubs have been planted. They are inspected for disease, and experts have delivered lectures to the residents on their care and encouragement.

One of the most pleasant results of this co-operation between the estate company and the residents, is the encouragement of a real open-air movement, taking people back to the habits of the early colonists in America.

Winding through the estate, behind the large houses and across the golf links, are ten miles of natural woodland footpaths. Here and there ovens have been erected on the pioneering model, and the day I visited the district we caught sight of a band of girls in sweaters and breeches, getting more fun out of cooking their food than they were likely to get out of eating it.

Along the streams and on uneven land that could not well be built upon twenty miles of bridle-paths have been left or made clear.

BACK TO THE COUNTRY.

Tramway and railway are strong traditions in a city like Kansas, which fifty years ago was a frontier town, where the river passage to the West gave way to the trail; but the boom in building, street cars, and factories has simply overlaid this natural life, and the inhabitants of the Country Club district are going back to it with delight.

On any day you will find riders, especially girls, enjoying the pleasures of a cross-country ride within a mile of home.

A civic sense has been built up by the revival of old customs, some of them far too old for America to have been their home. There are nine schools and several churches in the district, so it has a vigorous young life. In spring the Maypole festival is celebrated; in summer a field-day recalling the times of the Red Indians when they erected those bluffs and of the pioneers who followed them is held, and Christmas carol singing is now an annual institution.

Like most men with big views, Mr. Nichols sees the importance of the child, and all through the development of the estate has ran the desire to make the place pleasant for children and good for them as well.

SMALL PARKS.

The open spaces have swings and the slides, and the small parks have swimming pools. There is not a backyard in the community; instead the houses all have play lawns, generally at the side, and if their lawns are not broad in front a wide grass stretch divides the foot-walk from the road, and is shaded with trees.

In contrast with the settled English towns, the district has an air of newness and an almost too perfect finish; but, in contrast with the beautiful nature of many American towns, the terrific domination of efficiency and the absence of those graces which we have taken hundreds of years to make natural to us, the Country Club estate is a haunt of such peace and beauty, such an expression of the ideas of home and happy leisure that America has yet hardly had the time to develop, that it makes the European visitor gasp with a surprised delight.

Even the police and fire station is made into a building of quiet beauty, and the petrol filling stations, without which no American can move far, are designed in harmony with the buildings around them, and made to take their quiet place in their surroundings.

The estate has been visited and praised by English architects and by housing experts from all over the world. It is a housing scheme that has paid handsomely, but it will pay better dividends still in the future in the shape of happy people with right ideas.

JUBILEE OF THE OIL TANK.

SIDELIGHTS ON WAR HISTORY.

It is now fifty years since the first steamer was adapted for carrying oil in bulk; but it was not until 1956 that England approved of the oil tanker, and not until the Great War broke out that the importance of carrying oil in bulk was borne out beyond a doubt. The service proved indispensable during the war, as it has proved in peace; and it is noteworthy that something like £36,000,000 has been invested by the three big oil companies operating in England in ocean transportation for the benefit of the British consumer.

During the war the Germans concentrated their submarine campaign on the tankers which were bringing fuel oil for the British Fleet and petrol for the Armies in France. Tanker transportation became, as one writer has said, "one of the worst nightmares of the shortages." "So depleted," Lord Curzon has confessed, "were the stocks of naval fuel oil that the Fleet had to restrict its exercises and was becoming seriously handicapped in its duties." The Admiralty actually had estimated, on the basis of the current rate of tanker losses, that the British Navy would run short of oil by the end of 1917, and that the Allies must then capitulate unless other means were found to ship oil across the seas. Oil, in fact, was later carried in the double bottoms of cargo vessels.

THE SAFEGUARDING OF INDUSTRIES.

BRITISH GOVERNMENT'S PLAN

Sir Philip Cunliffe Lister, President of the Board of Trade, speaking at Hendon last night, replied to criticisms of the White Paper on the safeguarding of industries.

The Prime Minister, he declared, had said that, while he had no intention of proposing a general tariff, he held himself free to safeguard, wherever necessary, by means of a duty any efficient industry of substantial importance which was being injured by serious and unfair foreign competition.

The proposals which the Government had now made, and the manner in which they proposed to carry them out, were in exact fulfilment of that pledge.

He had been interested to see what criticism could be advanced against that procedure, and was bound to say that adverse critics had had to draw largely on their imagination and to travel very far from the plain terms of procedure contained in the White Paper in order to find ground of attack.

Sir Philip ridiculed the suggestion that these proposals would paralyse international relations.

THE OTHER SIDE.

Mr. Walter Runciman, speaking at Reading last night, said that the new safeguarding scheme was only a bluff, and Mr. Baldwin would have to reconcile it with his pledge not to introduce Protection, if he could. Sir Philip Cunliffe Lister, honestly a Protectionist, was the conspicuous personage of the scheme, which means that a large number of Free Trade consumers would be the victims of higher prices. A tariff on imported steel would affect all classes. It was a political gamble, entailing the empoverishment and confusion of British industry and commerce.

Worth your while to give them a trial—Royal "Edilvean" electric lamps—different types for varied uses. Get yours to-day. All good dealers sell them.—(Advt.)

LETTERS TO THE EDITOR.

DUBLIN TRAFFIC—SAFETY FIRST.

TO THE EDITOR OF THE IRISH TIMES.

Sir,—The new traffic regulations for the Dublin Police District, now awaiting the sanction of the Circuit Judge, will prove very beneficial in promoting the safety of the public. They are comprehensive and thorough and cover a great variety of matters. The most important and most salutary of these new rules is:—

(2) "No vehicles, including push bicycles, shall pass a standing tramcar on the near or left side, while such car is stationary for the purpose of taking up or setting down passengers unless a clear space of six feet is left between the right or off-side of such vehicle and the left or near side of the tramcar in so passing."

At any point throughout the Police District, where there is a space of only ten feet or less between the tram-rail and the kerb, this rule will bring to a dead stop all two-wheeled and four-wheeled vehicles coming up behind a standing tram. This will take place, for instance, at such points, for incoming trams, as South Great George's street, Cork Hill, Harcourt street, Nassau street, the lower end of Dawson street; and, for outgoing trams, at the front of Trinity College, and at a host of other places where to-day the shout of the jarvey or the toot of the chauffeur's horn is heard ordering all and sundry to clear the way.

There are two points in the City where trams stop which are in narrow streets, and are, in fact, the most congested spots in Ireland—the west end of Nassau street and the foot of Grafton street. At the stop near Nassau street corner the liner of the tramway and the kerb are not parallel: according to where the tram actually stops, the distance from the step to the kerb varies from an available 11½ feet to an available 12½ feet. If we take 6½ feet as the average width of two-wheeled vehicles (vans, spring-carts, drays, motor cars, jaunting cars, etc.), a question will arise, when an accident happens at this spot, as to whether the right side of the vehicle was six feet clear from the tram, the driver asserting that he had a right under the regulation to pass across the stream of tram passengers, and that he was within his rights. Who is to measure? Who is to mark the track of the outer wheel or to make sure that the near wheel grazed the kerb? Is there to be a special constable on beat who will give evidence in court as to half-feet and half-inches? Who will be on the look-out when constable No. 1 is giving evidence? Another constable!

Again, the trams stop with their exit platforms opposite the iron gateway between Cook's and Fox's at the foot of Grafton street. Here is the only available street-way for all North-going vehicles is narrowed by the tram to about 14 feet in width, across which tram passengers are entitled to walk in safety. This point is just clear of the most constricted point of any important thoroughfare in Ireland, and motor vehicles sweep along at break-neck speed. For a few minutes yesterday I watched what actually was taking place. The next tram to arrive at the above point found there were in no case nearer to the kerb than four feet; the average distance was about six feet. Most of the motors passed the standing tram-car blowing their horns about three feet from the step, on which passengers had to stand and wait. Youths on motor-cycles and push bicycles grazed the standing tram; and in several instances intending passengers were unable to reach the tram.

The step of the tram at Nassau street averages about ten seconds; at Grafton street about five seconds. Do the exceptional circumstances of these crowded stopping places not suggest, for the sake of safety, an exceptional regulation in relation to both? In American cities vehicles approaching a standing tramcar come absolutely to a stop to allow the tram passengers to walk to and from the tram. A similar regulation might easily be made for at least these two Dublin points of danger. The foot-passengers would be safe; no police-man need be put on a special beat; and the horse and motor vehicle rush would be stopped for only a few seconds—a reasonable delay having regard to the common good.

Foot-passengers have their common law rights, even upon the public roadway, though vehicle drivers seem either to be unaware of them or to have no regard to them. The blowing of a horn is in itself not necessarily an answer if a foot-passenger is run down. However, by regulation for the common benefit, in regard to congested street corners in populous cities, the mutual rights of motor owners and of pedestrians rightfully on the carriage-way can be conserved and safeguarded.—Yours, etc.,

"VIATOR."

Co. Dublin, February 4th, 1925.

OTTER-HUNTING.

TO THE EDITOR OF THE IRISH TIMES.

Sir,—I have been greatly interested in the articles and letters on fox-hunting and the destruction of foxes in Ireland. May I, as a keen follower for many years of otter-hunting with various packs of hounds in the Counties of Dublin, Wicklow and Wexford—and still living in hopes that some sportsman will again start another pack to hunt these fine sporting rivers—appeal on behalf of the otter? His skin is also much sought after as fur, etc., and I believe that offers of 30s. to 35s. per skin are made in the advertising parts of some of our daily papers.

The otter, as we all know, is a sporting animal to hunt and does little harm to the fisheries, although some people give it a bad name.—Yours, etc.,

S. H. WATERHOUSE.

Dublin, February 4th, 1925.

DESTRUCTION OF GAME.

TO THE EDITOR OF THE IRISH TIMES.

Sir,—Game is now practically extinct in the part of the country in which I reside. I have not the only available street-way for all North-going vehicles is narrowed by the tram to about 14 feet in width, across which tram passengers are entitled to walk in safety. This point is just clear of the most constricted point of any important thoroughfare in Ireland, and motor vehicles sweep along at break-neck speed. For a few minutes yesterday I watched what actually was taking place. The next tram to arrive at the above point found there were in no case nearer to the kerb than four feet; the average distance was about six feet. Most of the motors passed the standing tram-car blowing their horns about three feet from the step, on which passengers had to stand and wait. Youths on motor-cycles and push bicycles grazed the standing tram; and in several instances intending passengers were unable to reach the tram.

The step of the tram at Nassau street averages about ten seconds; at Grafton street about five seconds. Do the exceptional circumstances of these crowded stopping places not suggest, for the sake of safety, an exceptional regulation in relation to both? In American cities vehicles approaching a standing tramcar come absolutely to a stop to allow the tram passengers to walk to and from the tram. A similar regulation might easily be made for at least these two Dublin points of danger. The foot-passengers would be safe; no police-man need be put on a special beat; and the horse and motor vehicle rush would be stopped for only a few seconds—a reasonable delay having regard to the common good.

Foot-passengers have their common law rights, even upon the public roadway, though vehicle drivers seem either to be unaware of them or to have no regard to them. The blowing of a horn is in itself not necessarily an answer if a foot-passenger is run down. However, by regulation for the common benefit, in regard to congested street corners in populous cities, the mutual rights of motor owners and of pedestrians rightfully on the carriage-way can be conserved and safeguarded.—Yours, etc.,

"VIATOR."

Co. Dublin, February 4th, 1925.

OTTER-HUNTING.

TO THE EDITOR OF THE IRISH TIMES.

Sir,—I have been greatly interested in the articles and letters on fox-hunting and the destruction of foxes in Ireland. May I, as a keen follower for many years of otter-hunting with various packs of hounds in the Counties of Dublin, Wicklow and Wexford—and still living in hopes that some sportsman will again start another pack to hunt these fine sporting rivers—appeal on behalf of the otter? His skin is also much sought after as fur, etc., and I believe that offers of 30s. to 35s. per skin are made in the advertising parts of some of our daily papers.

The otter, as we all know, is a sporting animal to hunt and does little harm to the fisheries, although some people give it a bad name.—Yours, etc.,

S. H. WATERHOUSE.

Dublin, February 4th, 1925.

THE WRECK OF THE ELPHINSTONE.—The officers and crew of the sloop Elphinstone, which was wrecked on Nicobar Islands on Thursday last, arrived at Rangoon yesterday on board the R.I.M.S. Clive.

Two deaths from sleepy sickness have occurred in Sheffield during the past week.

JUNIOR ACCOUNTS CLERKS.

Limited Competition, 31st March. Special Evening Classes now working at MERRY'S COLLEGE, 75 St. Stephen's Green, Dublin.—[Advt.]

U.S. MARKETS.

STOCKS CLOSED STRONG.

(REUTER'S TELEGRAMS.)

NEW YORK, Wednesday.

Stocks opened strong, and advanced, owing to the favourable railroad situation and growing prosperity of Industrials. South Western Railroads reached the highest record on Merger reports. Southern Common was buoyant, on expectations of an increased dividend, and International Mercantile Marine Pref'd reflected the improvement in the shipping industry. The market closed strong; Government Bonds easy; Railroad Bonds steady. The day's sales amounted to 1,700,000 shares. Money on call closed easy at 3 p.c. bid and 3½ p.c. asked. Actual business ranged from 3 to 3½ p.c., with the ruling rate 3½ p.c.; the last loan was at 3 p.c. Sterling exchange steady; silver ½d. lower; foreign mines at 68l.

Gold to the value of 500,000 dollars has been engaged for export to India.

Rises—Atchison, Topeka Shares, and Norfolk and Western Common, ½; Baltimore and Ohio Common, Lehigh Valley Shares, and Ontario and Western, 1¼; Erie Railroad Shares, Missouri Pacific and New York Central, ¼; Great Northern Pref'd, Union Pacific Common, and National Lead, ½; Louisville and Nashville, Northern Pacific Common, Southern Railway Pref'd, U.S. Steel Pref'd, and Shell Union Oil Corporation, ¾; Missouri, Kansas and Texas, 2½; Reading Shares and International Mercantile Marine Common, 1½; Chicago Rock Island Common, 1¾; Southern Railway Shares, 3½; Southern Pacific Common, 1¾; Texas and Pacific, 2½; Utah Copper, 2; U.S. Steel Common, ¾; International Mercantile Marine Pref'd, ¾; and Pan-American Petroleum Ord., 1¼.

Falls—General Electric, ¼; and Shell Ord., ½.

Erie Railroad General Lien Bonds advanced 1, and Missouri, Kansas and Texas 5 p.c. Adjustment Bonds ½.

Call Money	...	3½	3½
Exchange on Lon. 60 days sight	...	4.75½	4.75¼
Do. do. Demand Bills	...	4.78½	4.78¼
Cable Transfers	...	4.79¾	4.79½
Do. Montreal	...	4.79	4.79½
Exchange Paris, cable	...	3.41	3.42¼

	Closing Bid Prices.	Business Done.
U.S. Funded	102¼	102¾
Atch., Top., Santa Fe	117	117⅜
Do. Pref.	94½	94½
Baltimore and Ohio	80	81⅛
Canadian Pacific	139⅞	139⅞
Chesapeake & Ohio Com.	96⅝	96⅝
Chic., Mil., & St. Paul	14	14⅜
Chicago and N.-West.	71½	72
Erie Shares	22½	22⅝
Erie 1st Preferred	43⅛	43⅛
Great Northern Pref.	69⅛	70¼
Illinois Central	116⅝	116⅞
Lehigh Valley	67	67⅛
Louisville & Nashville	107¼	108⅝
Missouri, Kan., & Texas	24⅜	25
Missouri Pacific New	38	38⅜
Nat. of Mexico 1st Pref.	58	60
N.Y., Chi. & St. Louis	2nd Pref. 79	79½
N.Y. Chi. & Hudson R.	122½	123⅜
Norfolk and West. Com.	128⅜	129
Northern Pacific Com.	70	70⅝
Ontario and Western	32	34⅛
Pennsylvania Shares	47⅝	48
Reading Shares	77⅜	79
Southern Pacific	97	98
Southern Railway	98	98⅜
Southern Pacific	104⅝	106⅛
Texas and Pacific	45¾	47
Union Pacific	149¾	150½
Do. Pref.	86	86⅛
Wabash Common A	24	24⅛
Do. Preferred A	62⅝	62⅝
American Smelt. and Refining	90	90⅜
Anaconda Copper	44⅝	45⅜
British-American Tobacco Ord.	43⅜	43⅜
Utah Copper	88	90
Pacific Coy. Consolidated Gas	76¾	76¾
General Electric	246	244¾
National Lead	156	157
United States Steel Common	124⅛	124⅜
Do. Pref.	123	123⅜
Bethlehem Steel Com. Stock	56⅞	56⅞
Silver Commercial Bars	65⅝	65⅝
General Motors (New)	74⅞	74⅞
Inter. Mer. Marine Com. Certs.	13	13⅛

BROADCASTING.

TO-DAY.

The letters "S.B." signify a Simultaneous Broadcast from the station mentioned.

LONDON (2LO)—365 Metres.

1.0-2.0—Time (Greenwich), Gramophone Records, 3.15-3.45—Transmission to Schools. 4.0-5.0—Time (Greenwich), Music from the Trocadero. 5.30-6.15—Children. 6.40-6.55—Boy Scouts. 6.30-6.15—Time (Big Ben), Weather and News. 7.0—Time Stations, Mr. Allen S. Walkers—"Architecture: The Cathedrals of Canterbury, Oxford and Lincoln." S.B. to all Stations. Talk by the Radio Society of Great Britain. S.B. to all Stations. Local News. 7.25—Frederic Lake (tenor), Marcia Beurn and Lena Copping (comedy duets), Lete Barker and Percy Darling ("The Grumblers"). 8.0—Time (Greenwich), 2LO Military Band. 9.30—Time (Greenwich), The Weather and News. S.B. to all Stations. Captain P. P. Eckersley—Technical Topics. S.B. to all Stations. Local News. 10.0—The Savoy Orpheans and Savoy Havana Band, relayed from the Savoy Hotel, London. S.B. to all Stations. 11.0—Close.

CHELMSFORD (5XX)—1,600 Metres (High-Power Station).

5.30-6.15—Children. 7.0-7.30—From London. 7.30-9.30—"The Dream of Gerontius" (Elgar), Gerontius, John Coates; the Angel, Ivy Phillips; the Priest, Joseph Farrington. Hallé Orchestra and Chorus. Relayed from the Free Trade Hall, Manchester. 9.30—Weather and News. Captain P. P. Eckersley—S.B. from London. 10.0—The Savoy Orpheans—S.B. from London. 11.0—Close.

BIRMINGHAM (5IT)—475 Metres.

3.30-4.30—Station Orchestra. Quintet. Enid Tretchikank (contralto). 5.0-5.30—Women. 5.40-6.40—Children. 6.40-6.55—Boy Scouts. 7.0-11.0—From London.

BOURNEMOUTH (6BM)—385 Metres.

3.45-5.0—Women. The "6BM" Quintets: Reginald S. Mount (violin), Thomas E. Illingworth (cello), Charles Lyscom (piano), H. L. Gibson (flute), R. G. Somers (oboe). 5.0-5.55—Children. 5.55-6.0—Boy Scouts and Girl Guides. 6.0-6.30—Children. 6.30-6.39—Farmers. 6.40-6.55—Boy Scouts. 7.0—Weather and News. Mr. Allen S. Walker. S.B. from London. Radio Society Talk. S.B. from London. Local News. 7.35—The Wireless Orchestra: Pitt and Marks (entertainers), H. Sherring (cello and banjo), Doreen McCormack (Cockney dialogues), Herbert Smith (baritone). 9.30-11.0—From London.

CARDIFF (5WA)—351 Metres.

3.0-4.0—Gramophone Records. 4.45-5.15—5WA Cot—"Elve O'Clocks." 5.15-6.0—Children. 6.40-6.55—Boy Scouts. 7.0-11.0—From London.

MANCHESTER (2ZY)—375 Metres.

11.30-12.30—Concert by the "2ZY" Quartet. 4.30-5.0—Women. 5.0-6.0—Children. 6.40-6.55—Boy Scouts. 7.0—Weather and News. Mr. Allen S. Walker. S.B. from London. Radio Society Talk. S.B. from London. Local News. 7.35—Madame Thornfield (contralto), Granville Hill (solo piano). 8.30-9.30—Halle Concert. "The Dream of Gerontius," relayed from the Free Trade Hall, Manchester. 9.30-11.0—From London.

NEWCASTLE (5NO)—400 Metres.

11.30-12.30—Station Orchestra. Rutherford (soprano), Orchestra. 3.45-5.15—Gertrude Pugh (solo pianoforte), Mary Barnes (elocutionist), Mary Knyvett and Company in "Love Scenes from Shakespeare." 5.15-6.0—Children. 6.30-6.55—Boy Scouts and Girl Guides. 7.0—Weather and News. Mr. Allen S. Walker. S.B. from London. Radio Society Talk. S.B. from London. Local News. 7.35—William Harrowby, Edna Godfrey-Turner, Recital: Shakespeare, Scene and Story." Station Orchestra. 10.30-11.6—From London.

GLASGOW (5SC)—420 Metres.

3.30-4.50—Wireless Quartet. Reginald Talbot (baritone). 5.15-6.0—Children. 6.0-6.5—Weather Farmers. 7.0-7.30—From London. 7.35-8.0—Selina Leon (violoncello recital). Jerome Murphy (entertainer). Station Orchestra. 9.30-11.0—From London.

LIVERPOOL (6LV)—315 Metres.

11.0-12.0—Concert. 3.30-4.30—Orchestra. 5.30-6.0—Children. 7.0-12.0—From London.

BELFAST (2BE)—435 Metres.

4.0-5.30—Station Orchestra. Marjorie Sinclair (soprano), Ernest A. A. Stoneley (solo violin). 6.0-6.15—Children. 7.0-11.0—From London.

IMPROVEMENT OF MILCH COWS.

GOOD NORTHERN RECORD.

Members of the Irish Milch Cow Improvement Association met in the Minor Hall of the Belfast Young Men's Christian Association on the occasion of the presentation by the Right Hon. E. M. Archdale, D.L., M.P., Northern Minister of Agriculture, of the Sir Samuel Kelly £100 prize, the Silcock £250 Cup, the Gold Challenge Cup and other trophies to the winning owners of dairy cows in Ireland. The President of the Association, the Right Hon. E. M. Archdale; Colonel the Right Hon. R. G. Sharman-Crawford, D.L.; Sir Robert Lynn, M.P., and many prominent men in the improvement of the Irish milch cow were present.

The trophy winners were:—

Silcock Cup, herd yield—Mr. John Stewart, Dunsincerely, Killinchy, holder.

Sir Samuel Kelly, £100 prize—The Rev. T. H. Robinson, Drumsnatt Rectory, Smithborough, Co. Monaghan; and Mr. James Caldwell, Eden, Carrickfergus.

Sir Samuel Kelly Cup, two year trial—Mr. James Caldwell.

Caldwell Cup, one year trial—Mr. James Caldwell's Stormont Belle.

Dundee Cup, for heifers—Dr. Dundee's Kilnasthore.

Colonel Sharman-Crawford Cup, for Cows—Mr. John Jackson's Snowdrop.

The S. R. Thompson (M.R.C.V.S.) Cup, for Co. Antrim—Mr. James Caldwell's Stormont Belle.

The Minister of Agriculture, in proposing the health of the donors of the Cups and Money prizes, said that they were doing a splendid work and deserved the support of all who were interested in the industry. He said that their activities, and also the valuable prizes, would induce more men like their friend, the Rev. H. Robinson, who lived outside the border, to come in. (Applause.) It was not an occasion for a political speech, but they looked for men like Mr. Robinson as really belonging to them. He supposed they could hope for a transfer from across the border of such friends. (Laughter and applause.) In the Ministry it was thought that cow-testing was going to be one of the safeguards of the Northern province. (Applause.) In the first year that the Cow-testing Association was formed there were seven societies with 495 cows. In 1923 there were seventeen societies, with 2,893 registered cows, and the individual yield was much increased; while last year there were thirty-three societies, with 7,000 registered cows, the yield going up to 700 gallons per cow. (Applause.)

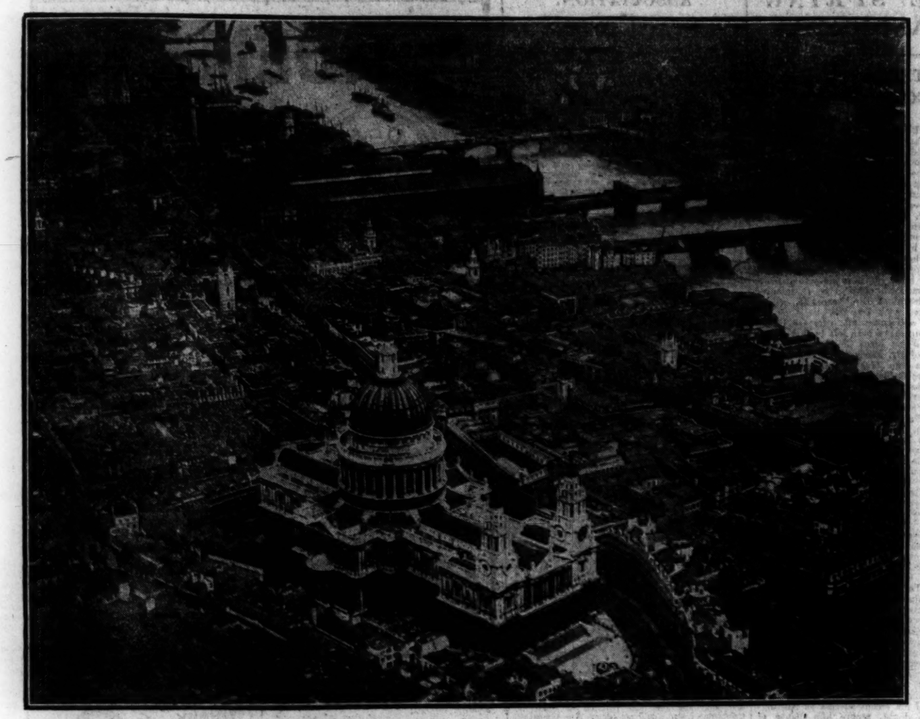

ST. PAUL'S CATHEDRAL FROM THE AIR.—An aerial photograph of St. Paul's Cathedral, for which £223,000 has been raised for the preservation of the Dome. Four Bridges, including Tower Bridge, London Bridge, Cannon street Railway Bridge, and Southwark Bridge, can be seen in the photograph, besides a number of the City Churches designed by Wren.

RISING TO THE BAR.—Mr. T. Van Geysel, of Trinity Hall, who won the High Jump in the University Athletics at Cambridge with 5ft. 10in.

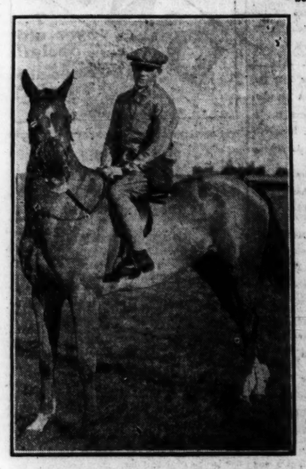

HIS SIXTH GRAND NATIONAL.—Sergeant Murphy in training at Newmarket for his sixth Grand National.

Michael Quirke, of Ballynamink, a Crimean Veteran, who died last week in his 106th year.

The Hon. Dominick Browne, elder son of Lord and Lady Oranmore and Browne, whose marriage to Mildred, daughter of the Hon. Thomas and Lady Bertha Egerton takes place at St. Margaret's, Westminster, to-day.

The Rev. Thomas Hastie, D.D., Ballymoma, Moderator - Designate of the Irish Presbyterian General Assembly.

DISTRESS IN THE WEST.—Donkey Carts in Connaught drawing Coal supplied by the Free State Government.

FLUKE IN SHEEP.—A County Dublin Farmer "doctoring" his sheep.

RUGBY IN DUBLIN.—An incident in the Wanderers v. National University Match.

Photos by] [Lafayette.

SOME MEMBERS OF THE FREE STATE LIQUOR COMMISSION.—Very Rev. J. Flanagan, Mr. R. Wilson, and Senator O'Farrell.

DUBLIN FIRM'S DINNER.—Some of the Guests at Messrs. Gilbey's Staff Dinner in Dublin last night.

STALLION SHOW IN BELFAST.—Mr. J. W. A. Harris (of Ballykisteen Stud, Limerick Junction), Judge; the Right Hon. E. M. Archdale (Minister of Agriculture of Northern Ireland), and Mr. Porter-Porter.

INTER-UNIVERSITY MATCH AT STAMFORD BRIDGE.—J. S. Stephenson (left), the Oxford Captain, and L. D. Capel Slaughter (right), the Cambridge captain.

A DUBLIN DANCE.—The Muckross Hockey Club Dance in the Metropole Ballroom, Dublin.

CHICAGO MARKETS.

CHICAGO, Wednesday.

WHEAT opened firm, with May 1½c. and July 1c. higher, May being stimulated by rumours of limited and smaller interior receipts, while positions improved on bullish cable advices and strength of outside markets, then reacting on ensuing more favourable weather conditions and bearish "Price Current Review," but afterwards rose owing to adverse crop reports from the Pacific coast, which induced shorts to cover. Further recessions took place later, on selling by commission houses and realizing, and the market was irregular, 1½c. up to ¼c. down. Spot firm.

	To-day.	Prev. day.
Hard Winter spot	194¾	195¾
Hard Winter spot	187¾	186¾
Wheat—Opening options—		
	May.	July.
... ...	199¼	168¾
... ...	197⅞	165⅝
Wheat—Closing options—	May	July. Sept.
... ...	199¾	167¼ 152⅝
... ...	197⅜	166 153¼
	To-day	Same day last year	This season	Last season
Wheat (W.)	839	711	427,110	269,560

(In thousands of bushels.)

MAIZE opened firm, 1c. to 1½c. dearer, and kept firm on predictions of decreased receipts, active buyer buying, covering of shorts and export, but partially reacted owing to stocks and a disappointing cash demand and realizing. The market closed steady, however, and ¼c. up.

	To-day.	Prev. day.
No. 2 mixed	—	—
Maize—Opening options—		
	May	July
... ...	137⅜	136⅝
... ...	134⅜	136
Maize—Closing options—	May	July Sept.
... ...	137¼	136½ 137⅛
... ...	136⅜	137¼ 137⅝
	To-day.	Same day last year.	This season.	Last season.
Maize (W.)	672	1,364	163,607	171,457

(In thousands of bushels.)

OATS easier at ¼c. to 4c. fall.

	May	July.	Sept.
Oats—Closing options—			
... ...	62½	63⅜	60⅛
... ...	63⅛	64¼	60⅝

RYE—No. 2 spot, 168¼.

	May	July
Rye—Closing options—		
... ...	175¼	152¼
... ...	173⅛	151⅜

PROVISIONS opened steady, and prices advanced due to the firmness of hogs, light receipts, bullish European advices and in sympathy with grain. The rise was assisted by investment buying, covering and a fair cash demand, and the market closed steady, with lard 10 to 7½ points and ribs 25 to 25 points higher.

Closing options	Mar.	May.	July.
... ...	16.20	16.50	16.82½
... ...	16.10	16.42½	16.75
Ribs—Closing options—	Mar.	May.	July.
... ...	—	16.10	16.37½
... ...	—	15.76	16.12½

PORK firm at 25 points advance.

Short ribbed sides (cobbs, average), 15.50.

Ribs firm, 15 points up for light and 10 to 25 points dearer for heavy descriptions. Light hogs, 10.75 to 10.75; heavy hogs, 10.60 to 11.10.

	To-day.	Same day last year
Hogs—Western Cities ...	152,000	105,000
Chicago ...	22,000	14,000

Receipts of hogs at fifteen principal Western markets, including Chicago, since 1st November amounted 12,875,000, against 12,383,000 season last year.

MEDITERRANEAN CRUISES
BY
R.M.S.P. "ARCADIAN"
From SOUTHAMPTON APRIL 3 and MAY 2.
THERE'S SUMMER SOUTHWARDS!
Write for Illustrated Brochure No. 21.
THE ROYAL MAIL LINE
London: Royal Mail House, Moorgate, E.C.2.
Dublin: British and Irish Steam Packet Co., Ltd., 16 Westmoreland Street; Hewett's Travel Agency, D'Olier Street; Thomas Cook and Son, Ltd., 118 Grafton Street.

TRY IT IN YOUR BATH
BY APPOINTMENT
SCRUBB'S CLOUDY AMMONIA
MARVELLOUS PREPARATION
Refreshing as a Turkish Bath.
Invaluable for Toilet, LAUNDRY and Domestic Purposes.
Splendid Cleansing Preparation for the Hair.
Removes Stains and Grease Spots from Clothing.
Allays the Irritation caused by Mosquito Bites.
Restores the Colour to Carpets.
Cleans Plate and Jewellery.
Softens Hard Water.
Price 1/4 per Bottle. Of all Grocers, Chemists, Etc.
SCRUBB & CO., LTD., GLASSHOUSE ST., LONDON, S.E. 11.

BUSINESS EFFICIENCY.

INTERESTING EXHIBITION IN LONDON.

The fourth annual Business Efficiency Exhibition was opened at the Central Hall, Westminster, yesterday by Lord Burnham. Mr. Thomas Dixon, President of the Office Appliance Trades' Association and Managing Director of the Dictaphone Co., Ltd., said that the Exhibition was to demonstrate how, by making the office the most efficient part of every organisation, business could be done on a more extensive scale, more swiftly, more accurately, with less physical and mental effort, and, most important of all, with far less actual cost in pounds, shillings and pence.

The promoters of the Exhibition were the Office Appliance Trades' Association—composed of companies with a capital of over £5,000,000 sterling. The result of their accumulated knowledge and experience was offered free of charge to visitors.

In many instances one machine would do the work of twelve people. One machine could gather and tabulate information in five minutes, which, under ordinary conditions, would take an army of clerks three months to prepare. Accounts and balance sheets, which were usually three, four, five or even six months in arrears, could now be kept right up-to-date. Letters could now be dictated to the dictating machine at a speed which could not be taken down by the average shorthand writer, and, whereas previously two persons side by side were required to get down one letter, now it could be done better by one person, and in the process the dictator saved two hours a day and the typist completed three times as many letters.

The Right Hon. Viscount Burnham, C.B., in declaring the Exhibition open, said that he sincerely hoped the directors of business firms, as well as managers of departments, would spare time to come to that Exhibition in order to see what ingenious inventions could do to facilitate the course of business affairs.

MESSRS. W. AND A. GILBEY'S STAFF.

THE ANNUAL REUNION.

The Directors of Messrs. W. and A. Gilbey, Ltd., gave a dinner to their staff at the reconstructed premises, 46 and 47 Upper Sackville street, Dublin, last night.

It was the second annual re-union, and 54 members of the clerical and depôt staffs were present. The catering, which was excellent, was in the hands of Mr. G. Mills, of Merrion row. The function was a very pleasant one, and indicated the happy relations that exist between the firm and its employés.

Mr. C. J. Hyder, manager of the Company, presided. Mr. G. W. Macbeth proposed the toast of "Prosperity to Ireland," and it was heartily honoured.

The chairman proposed: "The Firm and Directors," and it was received with enthusiasm. Several members of the staff, representing the various departments, in reply, spoke cordially of the firm.

The toast of "The Chairman," proposed by Mr. C. V. Boles, was honoured, and Mr. Hyder made a happy reply.

An interesting musical programme, which revealed considerable talent on the part of the staff, was contributed. Miss M. Noone was at the piano. An enjoyable night was concluded with a vote of thanks to the Directors.

BELFAST NEWSPAPER'S APPEAL.

A REPORTED OUTRAGE IN TYRONE.

The Belfast Recorder yesterday gave judgment in the *Irish News* appeal case, and upheld the decision of the Resident Magistrates, who fined the newspaper and its editor, Mr. T. McCarthy, £10 each, for publishing a false report concerning an incident near Trillick, Co. Tyrone, last November.

His Honour stated that the case was a perfectly proper one to appeal, and, while confirming the conviction, he would not make any order as to costs.

The report, which the defendants published from a correspondent in the Trillick district, alleged that an explosion had taken place near or at the house of a Roman Catholic family named Rogers in a Protestant district, and the prosecution contended that the report was prejudicial to the preservation of the peace. The Recorder held with the magistrates who had heard the case that a noise which Mrs. Rogers heard during the night in the house was not caused by a bomb, but by the parting of two rafters in the thatched roof, the wooden pegs of which had given way. The defendants contended that the report, even if inaccurate, was not false, because they did not know it to be deliberately or knowingly untrue, and that the report was published in the ordinary way, having been received from a trusted correspondent.

His Honour said that he had come to the conclusion that the object of the Act was to preserve the peace by the prohibition of certain things, and that, unless the Act expressed it otherwise, these things were absolutely prohibited, irrespective of meaning, intention, or knowledge. He recognised that it was an extraordinarily drastic code of law, and he believed it was. "There it is," continued His Honour, "and I have to administer it."

NORTH OF IRELAND WOOL CLIP.

APPEAL TO FARMERS.

It is estimated that the value of the wool clip in Northern Ireland per annum is roughly £750,000.

In view of the approaching clip season and the high price to be obtained for wool, Ulster farmers are urged to take every care of the wool during clipping operations and the subsequent handling and packing.

Signor d'Martino, the Italian Ambassador in Tokio, has been appointed Italian Ambassador in Washington.

THE LOSS OF A TRAWLER.

FINDING OF COURT OF INQUIRY.

An inquiry was held at Stonehaven yesterday into the loss of the Aberdeen trawler Ulster, which was wrecked near Portlethen, with the loss of five of the crew of eight.

Charles Robb, fisherman, said that the Ulster left Aberdeen Harbour at 10 p.m. on January 22. The mate, Charles Robinson, junior, had the appearance of having been drinking. The mate and his father took the watch, and the witness when relieved at the wheel went to his bunk. He was awakened by the ship striking, and, running to the wheelhouse, found the mate asleep. He awakened him, and the mate, in a dazed manner, said, "What is the matter now?" and, looking out of the window, added, "I see land there." The skipper, coming on deck, ordered full speed astern, but the vessel began to fill with water. The witness thought that the mate was quite capable of taking his watch.

Charles Robinson, senior, said that his son did not give him the impression of being drunk. It was the custom for a deck hand to do odd jobs on deck and below while on the watch, and the witness was below when the vessel struck. When he left the mate the latter was singing.

The Sheriff commented on the practice that a deck hand was only on the look out when there was nothing else to do.

The jury returned a formal verdict, adding that the accident was caused by the negligence of the mate at his post.

COW-TESTING IN OFFALY.

INTERESTING FIGURES.

The Rev. Father Collins, O.M.I., presided at the annual meeting of the North Offaly Cow-testing Association in Coltin's Hotel, Tullamore. He pointed out that, while they had met with many difficulties during the past year, they had kept the Association together. Mr. Carlyle, of Croghan, the new supervisor, had given it a new lease of life. The work of the Association was well worthy of the support of the County Council and the County Committee of Agriculture. A deputation had waited on the Commissioner administering the affairs of the county, and he had promised to consider the question of a grant when striking the rate for agricultural schemes.

The Secretary of the County Committee of Agriculture wrote saying that the Department had approved of the payment of the grant awarded to the Association, provided that details of the expenditure were supplied to the County Committee. It was decided to spend £6 on prizes for the best heifers or calves the progeny of registered dairy cows, the prizes to be awarded at the forthcoming Tullamore Show, and that £6 should be awarded at the end of the year for the best milk yields in the Association.

The Supervisor called attention to the summary of records. It showed that there were 53 cows with complete records, and 86 with incomplete records. The total milk yield for complete records was 406,918 lbs.; the total butter-fat yield 16,365.76 lbs.; the average milk yield per cow 6,459 lbs., and the average butter-fat yield per cow was 259.77 lbs. The best cow in the Association gave a milk yield of 11,502 lbs. in forty-two weeks, 451.40 of butter-fat—an average of 3.92 per cent. of butter-fat. The value of the butter-fat at 1s. a gallon was £22 11s. 4d.; the value of the separated milk at 1d. a gallon was £38 6s. 9d., and the total return was £60 18s. 1d. The total return from the worst cow in the Association was £10 16s. The comparatively high average yields in these cases is explained by the fact that only a small number of the total cows on test have completed their milking periods, and these include most of the best cows in the Association.

"HOME AND BEAUTY."

WOMEN WORKERS' CAMPAIGN FOR BETTER HOUSES.

The housing problem was discussed at the annual general meeting of the Irish Women Workers' Union, held last night in the Dublin Mansion House.

The annual report stated that the Union was now soundly established. Two attacks on wages had been successfully resisted, without a strike, and many improvements in workshop conditions had been achieved. The Union had been active in the matter of houses for the workers, and was engaged in a campaign to raise a building fund.

Miss Louie Bennet, general secretary, who submitted the report, said she considered that a woman's first thought in connection with the home was beauty. It might seem most cruel to talk of beautiful homes when they thought of the streets and houses in Dublin, that so many of the workers were compelled to live in, but it looked now as if they were really going to see an improvement. They knew at least 1,500 families would have the joy of going into new houses within the next few years. They wanted at least 1,500 more, and they would get them by "stirring up" the people to make a big effort in connection with their campaign. They did not want houses "dumped" amid dirty streets; they wanted wide spaces, and playgrounds. They wanted hot water supplies, because they could not be beautiful unless they were clean, and that was not possible without hot water.

The report was adopted.

To guard your skin and to beautify your complexion
Of all Chemists & Stores
Pond's Vanishing & Cold Creams

GOSSIP FROM THE COURSE

ACCEPTANCES.

A GENERAL SURVEY.

SILVO AT GATWICK.

FROM OUR TRAVELLING CORRESPONDENT.

LONDON, Wednesday Night.

The gentlemen who framed the Lincolnshire and Grand National Handicaps cannot feel other than flattered by the acceptances published this afternoon. Eighteen have gone in all out of the Lincolnshire, including Mr. Joel's quartette, which went out with a flourish of jazz music last week, and only nine disappear from the National. The nine include the two Irish-trained candidates, Cairbre and Thirty Bob, but no one took the candidature of either seriously. Indeed, none of the nine were serious candidates, for the form of Chin Chin has been shocking this season, and so has that of Royal Edgar, while the appearance of the name of old Ardgour in the entry was something in the nature of a joke.

Two French horses go out of the Lincolnshire, Grillemont and Irismond, but the owners of Tapin, Golden Hope, and Black Prince VII. all seem contented with the weights allotted, as they have every reason to be. Many people were prepared for the disappearance of Parth, but he remains, as do all Mr. Macomber's horses, both French-trained and English-trained, with the exception of Fleed. I was a little surprised to see Mr. Bliss disappear, but there are other intentions in view with regard to him. It is to be feared that Captain Hogg has no hope of training Dumas for his Spring engagements, for although he was nicely handicapped he has gone.

Clonespoe, the Irish-trained hope, remains content. Tranquillete, who is now trained in England, has also accepted, but it is said that caution should be exercised for the moment with regard to this candidate. With such fine acceptances, we ought, in the course of the next six weeks, to see some lively beeting on both events. The bookmakers already have Silvo at an absurdly short price, and I believe that not more than 8 to 1 can be had to money.

We had a glimpse of Sir Edward Edgar's 'chaser at Gatwick this afternoon, and he confounded those who had said that he was short of work by winning the Stewards' Handicap Hurdle Steeplechase from Hymir. The two mile race over a park course is not much of a Grand National test, but at any rate it served to show us that Silvo is wonderfully well in himself. Indeed, he looked beautiful when he came into the paddock this afternoon. He is a good deal more forward in condition than one expected to find him, though, naturally, he does not show the hardness of muscle and the finer-drawn appearance that he is likely to present at Aintree. His owner, who was present, had a considerable regard for his chance, but the Ring would not have it and hawked him freely at eights, though he ultimately shortened a few points, while Hymir was a strong favourite from What Luck.

SILVO'S EASY WIN.

The running was made by Rosy Sun from Priority and Silvo, with Hymir last. There was little change in the order of the leaders until they were three fences from home, when Rosy Sun dropped out, and soon after Priority began to weaken. In the meantime Hymir had moved up and joined Silvo before the last two. Silvo jumped himself clear at the last and came away on the flat, to beat Major Doyle's candidate easily by two lengths. He gave a faultless exhibition of jumping throughout. Indeed, he made a good impression all round, and in this bad year there will be a very large number of people who will take this stamina on trust and support him at Aintree.

Much of this afternoon's racing was wretched. Dudley was produced in the three mile steeplechase, and, although the distance is beyond his best, the opposition was so moderate that odds of 4 to 1 were laid on him. His fencing was not quite perfect, but he made very good recoveries after three mistakes, and then came away to win by twenty lengths from Peaceful Prospects, the other pair of Tara King and Bright Blue having fallen three fences from home.

Two more National candidates will be on view to-morrow, for Gerald L runs again for the Surrey Handicap Steeplechase, and will be opposed by Patsey V, whether the course nor the distance will suit the latter, but as GERALD L. made a very good show against Clashing Arms and Bright's Boy last week, and, as the race was run very fast, I think he should win here. WILD SWAN won so easily last Saturday that barring an accident he should take the Novices' Steeplechase. Whitaker, who trains White Swan, will run a pair of his candidates for the Four-Year-Old Hurdle in SWORDSMAN, who is expected to give a very good account of himself.

GALTEE MORE.

"FORM" HORSES.

GATWICK.

1.30—Heathencote.
2.0—Black Forest.
2.30—Spear of War.
3. 0—Gerald L.
3.30—Wild Swan.
4. 0—Dudley.
Double—Gerald L. (nap) and Wild Swan.
A Student of Form.

BETTING FORECAST.

GATWICK.

1.30 Race—5 to 4 agst. Heathencote, 5 to 2 Financier, 7 to 2 The Antelope II., 9 to 2 Turbine Secundus, 6 to 1 Snow Man, 8 to 1 Roisel, 10 to 1 any other.

2.0 Race—5 to 4 agst. Mark Anthony II., 7 to 2 Dervish, 9 to 2 Black Forest, 5 to 1 La Chasse, 7 to 1 Sun Song, 8 to 1 each Mister Black and Mary Rufus, 10 to 1 Herod Antipas, Hymir and Vivian.

2.30 Race—3 to 1 agst. Spear of War, 7 to 2 Golden Fizz, 4 to 1 Imprudence, 5 to 1 Red Cyder, 6 to 1 Witness, 7 to 1 Japsper, 8 to 1 each Olivebury and Illyrian, 10 to 1 Bayreuth, 100 to 8 any other.

3.0 Race—5 to 4 agst. Gerald L., 5 to 2 Arduous, 7 to 2 Catamaran, 5 to 1 Patsy V., 7 to 1 Misconduct, 10 to 1 Prudhomme.

3.30 Race—5 to 4 agst. Wild Swan, 5 to 2 Rathlack, 9 to 2 Yorick, 5 to 1 March On, 7 to 1 Uncle Jack, 10 to 1 any other.

4.0 Race—7 to 4 on Dudley, 3 to 1 agst. Roi Rouge, 5 to 1 Victor Noir, 7 to 1 each North Waltham and Southpool, 8 to 1 Morganatic Marriage, 10 to 1 any other.

SPECIAL SELECTIONS FOR TO-DAY.

Westminster Gazette :—To-day's best — Swordsman. Double—Swordsman and Wild Swan.

Daily News :—Double — Heathencote and Gerald L.

Daily Express :—Double — Gerald L. and Wild Swan. Safety bet—Broad Lee. (to win).

Daily Graphic :—Double—Red Cyder and Gerald L.

Daily Mirror :—Double — Herod Antipas and Imprudence.

OFFICIAL SCRATCHINGS.

SANDOWN PARK MEETING.
Mile Handicap Steeplechase—All Away. Times, 1st Cellier, Princes Albert Handicap—All Away.

MISCELLANEOUS
Oldham Steeplechase and Stretford Steeplechase, Manchester—Judy Rufus.
Four-Year-Old Hurdling Handicap Hurdle, Manchester—Hoy.
Chester Steeplechase—Red Cyder—Dudley.
National Hunt Meeting (Cheltenham)—engagements Shrop Hood.
All engagements this year—Mont Agel.
All engagements—Tokay, Summit.

SPORTING PARAGRAPHS.

Jockeys' engagements at Gatwick to-day :—Cotland Steeplechase—Heathencote (J. Gurney), Roisel (I. Morgan), The Antelope II. (Parrish), Comedon Hurdle—Charlemont (Doyle), Pegrim (Aitken), Four Year-Old Hurdle—Olivebury (A. Smith), Japsprat (W. Smith), Swordsman (G. Turner), Perina (Pevrin), Surrey Steeplechase—Gerald L. (I. Morgan), Patsey V. (M. Tighe), Misconduct (Parrin), Novices' Steeplechase—Rathlack (Mr. H. A. Brown), Wild Swan (G. Turner), Maccombe (I. Morgan), National Hunt Flat Race—Dudley (Mr. H. A. Brown)

CURLING CHALLENGE SHIELD.

WINDEN, Wednesday.

In the final played here to-day of the annual competition for the Curling Challenge Shield, presented by Messrs. Thomas Cook and Son, Ilkeston (scratch)(nameless) defeated Lhamond (Kenton) by 9 shots to 7, after a tie. The runner-up was Gerrish (Wenges), whom Hewitson defeated by 12 shots to 6.

GATWICK RESULTS.

1.30—BURSTOW SELLING STEEPLECHASE of 120 sovs. Second 5 sovs. 2 m.

Mr. G. Nightingall's b. g. CROSS PADDY, by Kronstad—Onion, a. 12-5 ..... J. L'Estrange 1
Mr. W. Parish's GOLDEN VICTORY, a. 12-5 ..... T. Rose 2
Also ran—Bachelor's Heather (R. Fletcher), Square Cut (A. Lefebvre). Off 1.30. (Winner trained by W. Nightingall.)
Betting—"Sporting Life"—5 to 2 on Golden Victory, 3 to 1 agst. CROSS PADDY, 20 to 1 any other.
"Sporting Chronicle"—5 to 2 on Golden Victory, 3 to 1 agst. CROSS PADDY, 20 to 1 any other.
Won by ten lengths. Dead two furlongs.
The winner was bought in for 160 guineas.

2.0—HORLEYLAND SELLING HANDICAP HURDLE RACE of 150 sovs. Second 6 sovs. 2 m.

Mr. W. Pearson's b. h. BLASTINO, by Lomond—Lady Gravesaire, a. 11-5 ..... W. Speck 1
Mr. J. Poudevigne's LLANGARREN, a. 11-7 ..... A. Smith 2
Betting—"Sporting Life"—5 to 2 on Golden Victory, 3 to 1 agst. CROSS PADDY, 20 to 1 any other.
"Sporting Chronicle"—5 to 2 on Golden Victory, 3 to 1 agst. CROSS PADDY, 20 to 1 any other.
Won by nine lengths. Dead two furlongs.
The winner was bought in for 160 guineas.

2.30—STEWARDS' HANDICAP STEEPLECHASE of 250 sovs. Second 50 sovs., third 20 sovs. 3 m.

Sir J. Edgar's b. g. SILVO, by Master—Ever True, a. 12-10 ..... F. Rees 1
Mr. K. M. Black's HYMIR, a. 12-3 ..... J. Dodd 2
Mr. D. Clarke's PRIORITY, a. 11-10 ..... M. Tighe 3
Mr. G. G. Hyam's What Luck, a. 12-3 ..... Pritchard 0
Also ran—Colonel C. M. Jickling's Rosy Sun, a. 10-2 ..... Morgan 0
Major G. Larnach-Neville's Ibstock, a. 10-0 ..... Mahoney 0
Off 2.32. (Winner trained by Whitaker.)
Betting—"Sporting Life"—6 to 4 agst. Hymir, 3 to 1 What Luck, 11 to 2 SILVO, 6 to 1 Priority, 100 to 8 any other.
"Sporting Chronicle"—5 to 4 agst. Hymir, 100 to 30 What Luck, 5 to 1 SILVO, 8 to 1 Priority, 100 to 8 any other.
Rosy Sun showed the way to Silvo, What Luck and Priority, with Hymir bringing up the rear for six furlongs, when Priority went in second and jumped in front of Rosy Sun, Silvo and Hymir. Three fences from home Rosy Sun was beaten, and Priority weakening at the final obstacle, Silvo and Hymir drew out, the former winning in great style by two lengths, a bad third. Rosy Sun was fourth. What Luck was the only other to finish. Ibstock fell.

3.0—BURKHURST MANDICAP HUNDLE RACE of 100 sovs. Second receives 10 sovs., third 5 sovs. 2 m.

Mr. E. A. Wigan's b. g. CHARLES SURFACE, by Charles O'Malley—Sorciere, a. 11-1 ..... M. Tighe 1
Mr. H. Smyth's PRINCE REGENT, a. 11-7 ..... H. Smallpiece 2
Mr. J. Hutton's ALOPEX, 5, 10-11 ..... F. Rees 3
Also ran—Brandyball (T. Carey), Princess Picton (W. Speck), Pommel (J. Barry). Off 3.1. (Winner trained by Gore.)
Betting—"Sporting Life"—5 to 2 agst. Prince Regent, 3 to 1 each Princess Picton and Alopex, 9 to 2 Brandyball, 7 to 1 CHARLES SURFACE, 100 to 8 Pommel.
Won by a neck; three lengths. Brandyball was fourth and Pommel last.

3.30—BROOK STEEPLECHASE of 150 sovs. Second receives 30 sovs., third 15 sovs. 3 m.

Lord Londesborough's b. g. DUDLEY, by Rhosmarket, dam by Succoth, a. 12-7 ..... Mr. H. Brown 1
Captain N. Alvarez's PEACEFUL PROSPECTS, a. 10-10 ..... Mr. Bedford 2
Also ran—Tara King (L. Rees), Bright Blue (Mr. Gosden). Off 3.33 (Winner trained by H. A. Brown.)
Betting—"Sporting Life"—4 to 1 on DUDLEY, 7 to 2 agst. Tara King, 100 to 8 Bright Blue, 20 to 1 Peaceful Prospects.
"Sporting Chronicle"—4 to 1 on DUDLEY, 6 to 1 agst. Tara King, 100 to 8 Bright Blue, 20 to 1 Peaceful Prospects.
Won by twenty lengths. Only two finished.

4.0—MAIDEN HURDLE RACE of 100 sovs. Second receives 10 sovs. 2 m.

Mr. T. W. Blankhorn's b. g. GOLDEN BRICK, by Lomond—Monaleen, 5, 12-1 ..... T. Carey 1
Mr. J. G. Thomson's GEORGE DRAKE, a. 11-10 ..... Wagstaff 2
Lady Edgar's CASTILE, 5, 12-1 ..... W. Bartlett 3
Also ran—Twenty-first (Mr. Heaton), S. and D. (D. Cameron), Harewick (H. Rankin). Off 4.0. (Winner trained by W. Nightingall.)
Betting—Sporting Life"—6 to 4 agst. Morocroy, 4 to 1 BLASTINO, 10 to 1 each Charlwiah, Llangarren, Gurnard and Shotmaker, 100 to 6 any other.
"Sporting Chronicle"—6 to 4 agst. Morocroy, 4 to 1 BLASTINO, 10 to 1 each Llangarren and Glarryford, 100 to 8 any other.
Won by a short head; four lengths. Victor Noir was fourth and Optimus last.
The winner was bought in for 180 guineas.

2.30—STEWARDS' HANDICAP STEEPLECHASE of 250 sovs. Second 50 sovs., third 20 sovs. 3 m.

Sir J. Edgar's b. g. SILVO, by Master—Ever True, a. 12-10 ..... F. Rees 1
Mr. K. M. Black's HYMIR, a. 12-3 ..... J. Dodd 2
Mr. D. Clarke's PRIORITY, a. 11-10 ..... M. Tighe 3
Mr. G. G. Hyam's What Luck, a. 12-3 ..... Pritchard 0
Lt.-Colonel C. M. Jickling's Rosy Sun, a. 10-2 ..... Morgan 0
Major G. Larnach-Neville's Ibstock, a. 10-0 ..... Mahoney 0
Off 2.32. (Winner trained by Whitaker.)
Betting—"Sporting Life"—6 to 4 agst. Hymir, 3 to 1 What Luck, 11 to 2 SILVO, 6 to 1 Priority, 100 to 8 any other.
"Sporting Chronicle"—5 to 4 agst. Hymir, 100 to 30 What Luck, 5 to 1 SILVO, 8 to 1 Priority, 100 to 8 any other.
Rosy Sun showed the way to Silvo, What Luck and Priority, with Hymir bringing up the rear for six furlongs, when Priority went in second and jumped in front of Rosy Sun, Silvo and Hymir. Three fences from home Rosy Sun was beaten, and Priority weakening at the final obstacle, Silvo and Hymir drew out, the former winning in great style by two lengths, a bad third. Rosy Sun was fourth. What Luck was the only other to finish. Ibstock fell.

3.0—BURKHURST MANDICAP HUNDLE RACE of 100 sovs. Second receives 10 sovs., third 5 sovs. 2 m.

Mr. E. A. Wigan's b. g. CHARLES SURFACE, by Charles O'Malley—Sorciere, a. 11-1 ..... M. Tighe 1
Mr. H. Smyth's PRINCE REGENT, a. 11-7 ..... H. Smallpiece 2
Mr. J. Hutton's ALOPEX, 5, 10-11 ..... F. Rees 3
Also ran—Brandyball (T. Carey), Princess Picton (W. Speck), Pommel (J. Barry). Off 3.1. (Winner trained by Gore.)
Betting—"Sporting Life"—5 to 2 agst. Prince Regent, 3 to 1 each Princess Picton and Alopex, 9 to 2 Brandyball, 7 to 1 CHARLES SURFACE, 100 to 8 Pommel.
Won by a neck; three lengths. Brandyball was fourth and Pommel last.

3.30—BROOK STEEPLECHASE of 150 sovs. Second receives 30 sovs., third 15 sovs. 3 m.

Lord Londesborough's b. g. DUDLEY, by Rhosmarket, dam by Succoth, a. 12-7 ..... Mr. H. Brown 1
Captain N. Alvarez's PEACEFUL PROSPECTS, a. 10-10 ..... Mr. Bedford 2
Also ran—Tara King (L. Rees), Bright Blue (Mr. Gosden). Off 3.33 (Winner trained by H. A. Brown.)
Betting—"Sporting Life"—4 to 1 on DUDLEY, 7 to 2 agst. Tara King, 100 to 8 Bright Blue, 20 to 1 Peaceful Prospects.
"Sporting Chronicle"—4 to 1 on DUDLEY, 6 to 1 agst. Tara King, 100 to 8 Bright Blue, 20 to 1 Peaceful Prospects.
Won by twenty lengths. Only two finished.

4.0—MAIDEN HURDLE RACE of 100 sovs. Second receives 10 sovs. 2 m.

Mr. T. W. Blankhorn's b. g. GOLDEN BRICK, by Lomond—Monaleen, 5, 12-1 ..... T. Carey 1
Mr. J. G. Thomson's GEORGE DRAKE, a. 11-10 ..... Wagstaff 2
Lady Edgar's CASTILE, 5, 12-1 ..... W. Bartlett 3
Also ran—Twenty-first (Mr. Heaton), S. and D. (D. Cameron), Harewick (H. Rankin). Off 4.0. (Winner trained by W. Nightingall.)
Betting—Sporting Life"—6 to 4 agst. Morocroy, 4 to 1 BLASTINO, 10 to 1 each Charlwiah, Llangarren, Gurnard and Shotmaker, 100 to 6 any other.
"Sporting Chronicle"—6 to 4 agst. Morocroy, 4 to 1 BLASTINO, 10 to 1 each Llangarren and Glarryford, 100 to 8 any other.
Won by a short head; four lengths. Victor Noir was fourth and Optimus last.
The winner was bought in for 180 guineas.

TO-DAY'S SELECTIONS.

More Grand National candidates figure among the entries for the Surrey Handicap Steeplechase, which is the main feature at the concluding stage of the Gatwick meeting to-day, but it is not anticipated that the field will be a very large one. Gerald L., who is set to concede weight all round, appears to have been well looked after by the handicapper, and has been given 5lb. more than the apportionment of his Grand Nat. mate, Patsey V., which is not unfair. There was nothing particularly illuminating about his display at Kempton Park last Saturday, when he was well beaten by both Clashing Arms and Bright's Boy, and he will have to improve considerably on that form if he is to prove successful now. Arduous missed a race at the opening afternoon presumably with a view to this event, and Major Norrie's gelding is such a fine fencer that it is impossible to disregard his chance. Patsey V., who has for some time past been regarded as a potential Grand National winner, will be ridden here by M. Tighe, but only in the absence of Arduous would I make him my selection. Selections :—

Cotland Steeplechase—**The Antelope II.**
Coulsdon Hurdle—**Mark Anthony II.**
Four-Year-Old Hurdle—**Spear o' War.**
Surrey Steeplechase—**Arduous**; if absent, Patsey V.
Novices' Steeplechase—**Rathlack.**
N.H. Flat—**Dudley.**
DOUBLE—**Rathlack and Spear o' War.**

1.30—COTLAND SELLING H'CAP 'CHASE of 150 sovs. Second receives 5 sovs. Winner to be sold for 80 sovs. 2 m.

HEATHENCOTE (Mr. Parrish)..R. Payne a 11 9
TURBINE SECUNDUS (Mr. T. Frankland) ..... Law a 10 11
THE ANTELOPE II. (Maj. D. M. Methven) ..... Powell a 10 4
(The above have arrived.)

BROKEN WAND (Mr. A. Law)...A. Law a 12 7
HAVE A CARE (Major D. M. Methven) ..... Powell 11 4
COMMANDER SMITH (Mr. R. F. Cnadi) ..... J. Nightingall a 12 5
CONTRACTOR (Mr. A. M. Jeans) ..... H. Turner a 11 7
CRAGGIE ROCK (Mr. T. Harrigan) ..... Young a 11 5
SNOW MAN (Mr. J. W. Wood)...Stanley a 11 2
FINANCIER (Mr. J. Hutton) ..... G. Poole a 11 0
TURNING POINT (Major D. M. Methven) ..... Powell a 10-12
CON CREGAN (Mr. H. A. Brown) ..... H. A. Brown a 10 12
ROISEL MISS (H. Downey) ..... Kemp a 10 7
THE SAINT IV. (Mr. H. Wynne) ..... Nolan a 10 0
STRADT MARCH (Lt.-Col. C. M. Jickling) ..... Kemp a 10 0

2.0—GOULSDON MAIDEN SELLING HURDLE RACE of 150 sovs. Second receives 30 sovs., third 15 sovs. Maidens at closing. Winner to be sold for 100 sovs. 2m.

LONG WOLF (Mr. M. Dollar)...W. Payne a 11 12
GARBRINGER II. (Mr. Frank)...E. Doyle a 11 12
MARK ANTHONY II. (Mr. H. Abraham) ..... G. Poole 6 11 8
MARY RUFUS (Mr. R. Bell)...Hamshaw 5 11 6
HEROD ANTIPAS (Major Barclay) Gore 4 10 12
RUBY RUIN (Mr. J. Cortazzi)...A. Taylor 4 10 12
RUDGIE (Mrs. A. E. Sanders)...M'Kie 4 10 12
SILOVARO (Baron Schickler) ..... Law 4 10 12
The above have arrived.

BERAND ROY (Mrs. Rain) ..... Bennett 6 11 12
DERVISH (Mr. Charrington) ..... Hill a 11 12
MISTER BLACK (Mr. J. Colt) ..... Craven a 11 12
NANCY MAN (Mr. T. Rose) ..... G. Poole a 11 12
BLUE BRIDGE (Major Green) M'Donagl a 11 12
PAGE (Mr. Nicholetson) ..... Kirk 6 11 8
MOUNT GAMBLE (Major Sacyd) ..... Sayd a 11 10
CASILLIE (Sir Ernest Wills)...De Winton a 11 12
LARON (Mr. F. J. Wilmot)...G. Poole a 11 12
SUN SONG (Mr. O. Bennett)...G. Bennett 5 11 8
ORFINE (Mr. J. F. Hackett)...Hackett 6 11 6
TYMOGUE (Mr. M. Mahon)...G. Poole 6 11 6
BLACK FOREST (Mr. R. Martin) Martin 5 11 6
CARLTON (Mr. A. Prince)...Fitzgerald 5 11 6
LADY ARGALA (Mr. G. E. Whitelaw) ..... Hammond 5 11 6

FARCE (Mr. J. Bayliss) ..... Bennett 5 11 2
OVER (Mr. G. Dollar) ..... Dollar 4 10 12
AVIATOR'S ART (Mr. H. Leader) ..... H. Leader 4 10 12
CHAPPELL (Major D. Methven)...Powell 4 10 12
PSYCHO (Mr. R. B. Peck) ..... Alden 4 10 12
BLOSSOM (Mr. A. C. Saunders)...Smyth 4 10 12
CAMBID (Mr. Whitehead) W. Nightingall 4 10 12
LA CHASSE (Miss Grey-Wilson) ..... Gordon 4 10 12

2.30—FOUR-YEAR-OLD HANDICAP HURDLE RACE of 150 sovs. Second receives 30 sovs. and third 10 sovs. 2 m.

RED CIDER (Mr. V. T. Thompson) ..... F. Hartigan 11 12
ONE GUINEA (Lord Willoughby de Broke) ..... H. Turner 11 8
BOSSO (Mr. J. Hassan) ..... H. Leader 11 0
SWORDSMAN (Mr. P. Whitaker)...Whitaker 10 7
SLOVAC (Baroness Zoschke) ..... Law 10 0
(The above have arrived.)

OMMADA (Mr. G. C. Lee-Miles)...Powell 12 7
MIXED DOUBLE (Mr. G. N. Bennett) ..... G. Bennett 12 4
ESPINO (Mr. G. N. Bennett) ..... G. Bennett 12 3
BRIGHT LAND (Mr. W. H. McAlpine) ..... G. Poole 12 0
XAY B. (7th. ex.) (Mr. W. H. McAlpine) ..... G. Poole 11 13
ALIETTE (Mr. T. A. Edge) ..... G. Poole 11 8
LOYAL SCOT (Mr. F. Hartigan) ..... F. Hartigan 11 7
FINAL CHOICE (Mr. M. H. Beaumont) ..... Bryan 11 7
FLYPAST (Mr. A. J. Ash) ..... H. Leader 11 6
MORELLO (Mr. W. A. Read)...W. Escott 11 6
HERBERT'S CHOICE (Mr. J. Greaves Thomson) ..... P. A. Brown 11 6
IMPEDIENCE (Mrs. Cornelius)...Larkin 11 6
EDWIN (Mr. T. Davis) ..... Larkin 11 6
OLIVEBURY (Mrs. M. A. Ling) ..... Smyth 11 3
POMME-DE-GUERRE (Hon. A. C. Russell) ..... T. Leader 11 2
PRINCE JEROME (Mr. R. W. Tilly) ..... T. Leader 11 1
ST. NICOPATE (Mr. J. Hutton) ..... G. Poole 11 0
SPEAR O' WAR (Mr. G. B. Newcombe) ..... Parcell a 10 7
JAPSPRAT (Sir Shafto'th Wartn) ..... J. Scott 11 0
ARGENTINE (Mr. Ernest Bates) ..... W. Payne 11 0
GOLDEN FIZZ (Major H. Evers)...W. Payne 10 13
SNAPSHOT (Mr. C. N. Bowman) ..... W. Payne 10 13
CAMBIO (Mr. F. C. Whitehead) ..... W. Nightingall 10 8
HUMMING BEE (Mr. A. B. Fielden) ..... G. Bond 10 8
IRISH CHEDDAR (Mrs. Darcy Baker) ..... Martin 10 6
WITNESS (Mr. S. Wootton) ..... Wootton 10 6
SULTRIM (Sir M. McAlpine) ..... G. Poole 10 5
BAYREUTH (Mr. F. Walker) ..... Gore a 11 13
ROCKING HORSE (Sir E. Wills)...De Winton 10 5
FARINA (Lord Cavan) ..... Powell 10 3
SOLON THE PHILOSOPHER (Mr. A. C. Jackson) ..... Lawrence 10 1
CHRISTOPHER WREN (Mr. Hugh Peel) ..... G. Poole 10 0

3.0—SURREY HANDICAP STEEPLECHASE of 250 sovs. Second receives 30 sovs. and third 10 sovs. 3 m. Age st. lb.

PATSEY V. (Mr. R. Lemon) ..... Gore a 11 13
MISCONDUCT (Maj. Mathews) ...Powell 6 10 5
(The above have arrived.)

GERALD L. (Major F. Scott Murray) ..... Gwth a 12 7
ARDGOUS (Mal. Norrie) ..... G. Bennett a 12 3
WHITE SURREY (Sir H. Maxw) ..... Gore a 12 0
CATAMARAN (Capt. Grant) ...W. Payne a 11 9
START AGAIN (Mr. Whitbread) S. Bennett a 11 1
RED EMPRESS (Mr. Shell) (7th. ex.) ..... Gore a 10 7
PRUDHOMME (Capt. de Trafford) ..... W. Payne a 10 5

3.30—NOVICES' STEEPLECHASE of 150 sovs. Second receives 20 sovs., and third 10 sovs. For four-year-olds and upwards, which have not won a steeplechase to closing 3m. Age st. lb.

RATHLUCK (Lord Londesborough) ..... H. A. Brown a 12 7
WHITE HAIRED BOY (Mr. A. Cheer) ..... W. Turner 5 11 7
WILD SWAN (Sir Edward Edgar) ..... Whitaker 5 11 7
(The above have arrived).

AISLE (Mr. G. Birkbeck) ..... T. Leader 6 12 10
STONEVALE (Captain P. Astley) ..... Wilkinson a 12 0
CHILD OF THE HILLS (Mr. Whington) ..... Killalee a 12 0
UNCLE JACK (Captain A. Gollan) ..... D. Poole 6 12 0
MASCOMBE (Mr. E. Gwilt) ..... Gwilt a 12 0
YORICK (Mr. Hoare) ..... Hoare a 12 0
KLSON (Mr. F. Lambert) ..... Whitaker a 12 0
MASTER BILLIE (Mr. W. Parsonage) ..... Whitaker a 12 0
MOUNTAIN LAND (Mr. Blagwood) ..... Lerwill 6 12 0
GRIMALKIN (Lord Woolavington) ..... Gore 6 12 0
CONDOROLIN (Mr. S. Wootton) ..... H. Doyle 6 12 0
MARCH ON (Mr. G. Barclay)...Barclay 5 11 7
OWD ROB (Mr. J. H. Bathe)...Young 5 11 7
FESTOON (Mr. F. H. W. Cundell) ..... Cundell 5 11 7
OAK TWIG (Mr. A Goldwater)...Hammond 5 11 7
KILBRAIN (Mr. E. A. Longworth) ..... Doyle 5 11 7
ROY MAC (Mrs. K. Paling) ..... Smyth 5 11 7
YOUNG HEROINE (Mr. J. Pendarves) ..... Pendarves 5 11 7

4.0—GATWICK NATIONAL HUNT FLAT RACE of 100 sovs. Second receives 10 sovs. 2m. Age st. lb.

VICTOR NOIR (Mrs. G. Morris)...Smyth a 12 0
DUBLEE (Mr. Gosden) ..... H. A. Brown a 12 0
PRIORITY (Mr. Douglas Clarke) ..... Bryan a 12 0
ZONE HAND (Mr. Hedges) ..... H. Hedges a 12 0
MORGANATIC MARRIAGE (Lt.-Col. Wagstaff) ..... Wagstaff a 11 10
TARA KING (Mr. Whitelaw)...Hammond a 11 10
BRIGHT BLUE (Mr. Wilmes)...G. Poole a 11 10
(The above have arrived.)

SANCROFT (Mr. J. G. Thomson) ..... A. Brown 6 12 10
ROI ROUGE (Lt.-Col. Brassey) ..... F. A. Brown a 12 3
HARRISMITH (Col. Birkin) ..... Larkin 11 6
MAY KING (Mrs. D. Coats) ...M'Dougal 6 12 3
SOUTHFOOL (Mrs. Bennett) G. Bennett a 7 10
WALLSEND (Mr. Hedges) ..... H. Hedges a 11 10
BEN BROCH (Mr. F. Collinson) Collinson a 11 10
FOLKTHING (Mr. Dyke Dendy) Collinson a 11 10
ARBUCKLE (Mr. J. Cox) ..... G. Bennett a 11 10
GEM (Major Norrie) ..... G. Bennett a 11 10
GOVERNOR (Mr. J. Pendarves) ..... Pendarves a 11 10
NORTH WALTHAM (Mr. Savill)...A. Law a 11 10
BUSHYPOOH (Mr. T. Walls) ..... Walls a 11 10
THE STAR (Mr. R. Williams)...H. Law a 11 10
DRAN'S GRANGE (Mrs. J. Pendarves) ..... Pendarves a 11 10

MALLOW RACE CLUB.

MARCH MEETING, 1925.
WEDNESDAY and THURSDAY,
MARCH 11th and 12th.

The following Race Close on WEDNESDAY, FEBRUARY 11th, with Mr. F. Harold Clarke, 9 Hume street, Dublin. Telegraphic Address—"Harold, Dublin."

FIRST DAY.

THE MOUNT HILARY PLATE—A Sweepstakes of 1 sov. each, with 60 sovs. added. A handicap hurdle race. Entrance 1 sov. One mile and a half.

THE 5th REVIVAL OF THE RAKES OF MALLOW STEEPLECHASE—Sweepstakes of 3 sovs. each for starters, with 100 sovs. added. A handicap steeplechase. Entrance 2 sovs. Two miles.

THE BUTTEVANT STEEPLECHASE—A Sweepstakes of 1 sov. each, with 60 sovs. added. Gentlemen riders. Weight-for-age. Entrance 1 sov. Three miles.

THE DUHALLOW PLATE of 50 sovs., selling hurdle race. Entrance 1 sov. One mile and a half.

THE FOXHUNTERS' DERBY STAKES of 300 sovs. (Closed January 14th).

THE MUNSTER HURDLE RACE of 350 sovs. 2 miles.

SECOND DAY.

THE COUNTY CORK PLATE—A Sweepstakes of 1 sov. each, with 60 sovs. added. A handicap hurdle race Entrance 1 sov. One mile and a half.

THE KNOCKMEALDOWN PLATE—A Sweepstakes of 1 sov. each, with 60 sovs. added. A steeplechase. Entrance 1 sov. Gentlemen riders. Two miles.

THE BLACKWATER PLATE of 50 sovs.—A weight-for-age hurdle race. For horses that have not won a race under any rules value 50 sovs. Allowances. Horses entered to be sold for 50 sovs, allowed 10lb. Entrance 1 sov. One mile and a half.

THE 11th ANNUAL STEEPLECHASE of 435 sovs. (Closed January 14th).

THE IRISH NATIONAL ARMY CUP, value 50 sovs, with 50 sovs. added. A flat race. For four years old and upwards, the property of officers now serving in the Irish National Army. Entrance 2 sovs. Two miles and 139 yards, starting at Five Furlong Post.

THE FOXCATCHERS' PLATE of 100 sovs. A weight-for-age flat race. For five years old and upwards that have never won a race under any rules, non-to-nolin races excepted. Entrance 2 sovs. Two miles and 139 yards, starting at Five Furlong Post.—(Advt.).

STRABANE HARRIERS' POINT-TO-POINT RACES,

THURSDAY, MARCH 19th.
Hon. Sec., A. SNODGRASS, M.R.C.V.S., Strabane.
—(Advt.)

HOCKEY.

INTERPROVINCIAL TRIALS. CHANGES IN ULSTER TEAM.

Two further changes are announced in the Ulster team for Dublin. J. Hanson (Antrim) cannot play against Munster and Leinster, and his place has been given to S. G. Black (Lisnagarvey). Norman Coburn (Banbridge) cannot turn out against Leinster, and W. Archibald (Clifton ville) comes on. It is a long time since Ulster played without a Banbridge player on the team.

RAILWAY UNION A. v. Y.M.C.A.—Played yesterday at Claremont road, and resulted in a win for Railway Union by 5 goals to 4.

NEWCOMBS—General practice to-day, at 3.30 p.m.

OLD COLLEGE—Practice to-day at Milltown, at 4 p.m.

OPTIMISTS—Practice to-day at 3.30 p.m. General meeting at 5 o'clock. All members are requested to attend.

THE SPRING HANDICAPS.

NOTES ON THE ACCEPTANCES.

THE LINCOLN.

The acceptances for the Spring Handicaps were published yesterday afternoon, and they afford very interesting reading. It can be said from the outset that the Lincolnshire Handicap met with a very satisfactory response, as out of a total of seventy-three entries no fewer than fifty-three owners have cried content. With Mr. A. K. Macomber accepting with Parth, who was allotted top weight, it was not found necessary to raise the weights, but whether last year's Jubilee winner will be seen on the Carholme is a matter for conjecture, as his owner has other strings to his bow, and it is more than likely that this owner will elect to be represented by the French-trained Torchbearer II., who is nicely weighted with 7st. 2lb.

Insight II. and Carrydutt, who are in the same ownership, have been left in, but forfeit has been paid for Fleet Cloud, who is also the property of Mr. Macomber. Other French-trained horses who have disappeared at this early stage are Grillemont and Irismond, but this notwithstanding our neighbours across the Channel are not without hopes of repeating last year's success in the corresponding race when Sir Gallahad III. scored for Captain Cohn. This French sportsman has accepted with Black Prince VII., who had a good reputation in his native country last season, but the one that is likely to find most favour with our French neighbours is Tapin, who, like Sir Gallahad III., is a winner of the French Two Thousand Guineas.

One was prepared for the non-acceptance of Mr. Bliss, who appeared to have been none too leniently treated. The scratching of Pondoland, Evander, Green Fire, and Pasha had been announced earlier, but Mr. S. B. Joel has accepted with Pando, and there are distinct possibilities about this four-year-old. Of the Hon. G. Lambton's pair, Royaterer gives way to Torlonia, whose only success last season was gained in a mile race at Stockton.

The non-acceptance of such as Paddy, Phantom Harry, Mouse Trap, Drepane, and Seeker occasioned no surprise, but it was generally anticipated that both Dumas and Bayardel would have stood their ground. Cotirill has accepted with his three charges, of whom Browside is considered likely to prove the best, while of those who have been hurdling during the winter Darragh stands out alone, and his recent success at Nottingham will, no doubt, secure him plenty of additional supporters.

THE GRAND NATIONAL.

The acceptances for the Grand National can also be regarded as satisfactory, forfeit having been declared for nine only out of a total entry of sixty-four. The weights here also remain unaltered. Silvo, who is at the head of affairs, gave such a clean exhibition of fencing when winning at Gatwick yesterday afternoon that, providing all goes well with him between now and March 27, he is certain to be a very live proposition for the blue riband of the 'chasing world. Captain Whitaker, however, has also accepted with Ballinvalley, Keep Cool, and Peter the Piper, but their chances appear to be dwarfed by Sir E. Edgar's gelding.

None of those for whom forfeit has been declared could claim any pretensions to Aintree form, and it is interesting to note that Coulshwaite has accepted with all his engagements. These include Fly Mask, who finished third to Master Robert in the corresponding race twelve months ago. On that occasion Silvo was third, six lengths behind the Hednesford-trained gelding, and as Captain Whitaker's charge has a pull 8lb. in the weights, it should be between the pair close together. It is in favour of Silvo, however, that he is the younger horse, and, therefore, is more likely to have made the greater improvement. Coulshwaite is another always to be feared at Aintree, and it would be advisable to stay one's hand before venturing to suggest which is likely to prove the best of his quintette.

The elimination of Thirty Bob leaves Ballindoe as the only mare in the race, and it is all against her that it is very rarely that animals of her sex have pro

FINANCIAL NEWS AND NOTES.

MARKETS AT A GLANCE.

WEDNESDAY NIGHT.

STOCKS AND SHARES :—

London Markets good—Industrials and Oils strong.

Dublin Stock Exchange steady—Guinness Shares active.

National Loan, 95.

Manchester Textiles firm.

Birmingham Motor Shares stronger.

New York Stock Market strong.

BANK OF ENGLAND RATE ...	4 per cent.
SAME DAY LAST YEAR	4 ,,
IRISH BANKS RATE	5 ,,
Do., DEPOSIT RATE	2 ,,
LONDON DAY-TO-DAY LOANS.	2½ ,,
Do., CALL MONEY	2 ,,

IRISH STOCK EXCHANGES.

DUBLIN.

NATIONAL LOAN, BANK STOCK, GUINNESS SUPPORTED. MARCONIS BETTER. BLEACHERS STRONG. PARENT TRUST DEF. DEPRESSED. DUNLOPS LOWER.

There was steady support and quiet confidence for public securities generally on 'Change yesterday. Government National Loans were well supported, after apparently a dull opening. British Funds were well held. Banks tended persistently upwards in a limited market. Guinness issues opened buyers and, after great activity, closed unaltered. The interim dividend is expected this week. Steady buying of Dublin Distillers Ord. maintained the price at 44s. Distillers (Scotch) rebounded quickly. The demand for Marconi Ord. Shares was again well developed. Great Southern Railway Stocks were supported on the maintenance of 3 per cent. per annum dividend on the stock for the half-year ended 31st December last, as amalgamated at that date. Great Northern issues were good, and higher prices were again quoted for the Pre.-Ord. Stocks. Tramway Shares were quiet. Provincial Debs. and Pref. were wanted. A feature was the sharp relapse in Parent Trust Deferred, and the Ord. also offered at par or under. Switzers Ord. rose smartly in the Drapery group, but only an odd lot was quoted. Tobaccos were higher, and Lever Bros. Pref. issues closed favourably. Textiles were good, especially Bleachers. A. Armstrong and Co. Pref. were maintained at 9s., and the Ord. appeared to be about 5s. unofficially. Oils were better.

Government National 5 p.c. Sterling again realised 95, and the Deed Stock improved to 94¾, while Compensation Stock advanced 1 to 92.

In British Funds, Consols rose ¼ to 57⅞, War Loan 5 p.c. ¼ to 101⅛, with later 101⅛ quoted, and Conversion 2½ p.c. ½ to 76½, while India 3½ p.c. repeated 66½.

Banks were all wanted. Bank of Ireland Stock rose 1 to 200, Hibernians ½ to 8¼, Munster and Leinsters ¼ to 6¾, and Provincials ½ to 22¾ x.d., while Nationals repeated 20¾. Royals were also bid for.

Among Breweries and Distilleries, Dublin Distillers Ord. were busy and firm all day at 44s. for cash and new account. Guinness Ord. rose ½ to 54, and then were actively dealt in at 53⅞-¾, 54, 53½, and the Pref. repeated 12½. J. Power and Son. Pref. fell 3d. to 19s. 3d. Distillers rallied 3s. 9d. to 59s. 9d.

Marconi Ord. rose 1s. to 36s. 6d. Radios were neglected.

Among Home Rails, Great Southern repeated 34, and the Guaranteed 60, but the Pref. rose ½ to 49, and the Debs. 1 to 71. Great Northern Pref. rose 1 to 60½, 61, the Guaranteed 1 to 62, and the Debs. ½ to 70½. Belfast and Co. Down 4 p.c. Debs. improved ½ to 71.

In Trams, Dublin United "A" 3½ p.c. Debs. fell ½ to 66, Provincial Debs. improved to 8⅞, and the Pref. were bid for, but did not offer.

Parent Tyre Ord. fell 1½d. to 19s. 10½d., and the Deferred no less than 3s. 1½d. to 39s. 7½d. in absence of support. Dunlop Rubber Ord. were done at and offered at 29s., with later dealing at 11s. 7½d.

In Bakery shares, Bolands Pref. repeated 5½ for a few shares.

Among Drapery shares, Switzer Ord., recently bid for, realised 85s. actual, a rise of 6s. on last business done level. Todd Burns Ord. at 11s., and Walpole Bros. Pref. at 75s. show no change.

In Gas, Alliance eased ¼ to 7¼, after previous day's rise.

In Trading, etc., E. Burke Ord. at 83s. 6d., and H. Williams at 60s., show no change. Chartered rose 2d. to 22s. 2d.

As regards Manufacturing shares, Textiles were better, especially Bleachers, which rose 2s. 9d. to 56s. 9d., 67s. Dyers repeated 64s. 9d. Coats fell 1½d. to 65s. 6d. Cantrells were opened at 72s. 3d., and closed at 71s. 9d. The Pref. were busy at 19s. 6d., 19s. 4½d. British-American Tobacco rose 6d. to 103s. Imperials realised 90s. 1½d., 90s., and ditto Canadians fell 1½d. to 27s. 6d. Lever Bros. 7 p.c. Pref. rose 4½d. to 22s., and the 8 p.c. 7½d. to 21s. 4½d. A. Armstrong Pref. repeated 9s., and the Ord. were wanted without quoting. Brunner Mond Ord. fell 4½d. to 42s. 3d.

Other business done included Shell Transports at 93s. 9d., 93s. 1½d. British Controlled Oleomon rose a further 1s. 3d. to 21s. 3d., and the Preferred 1s. 4½d. to 21s. 1½d.

BUSINESS DONE AT ALL SESSIONS.

Transactions for cash marked "x."

National Loan.....(95) 95	Dublin Tram A Deb...58
Do. Deed	Provincial Deb.....9x
Compensation Stock.....	Do. Pref.(50/-) 39/6x
(91) 92	Do. Def.....(42/9) 39/7
Consols .....(57½) ⅝57⅞	Dublin Distillers.....44
4½ War Loan	Jacob Pref.....(75) 75
(101⅛) 101⅞ ½ ⅜	Rolands' Pref.....(51)
Conver. Loan.....(78⅛) 78⅜	Switzer Pref.....(75)
India 3½% .....(66½) 66¾	Todd Burns.....(115) ⅝115
Bank of Ireland	Walpole Pref.(75) ⅝75
(200) ⅝200x	Armstrong (A.) Pref.
Hibernian .....(8¾) ⅝8⅞	(9/-) 9/-
Nat. & Lein. .....(64) 64	Bleachers.(64/3) 64/9 ⅞
National .....(20¾) ⅝20¾	Brad. Dyers..(24/9) 24/9
Provincial.....(23) ⅝23¼	Coats .(65/7½) 65/6x ⅜
Distillers Ord.	Cantrells .....72/3 ⅛
(35/-) 35/9 x.d.	Do. Pref.....19/6 ¼
Dublin Distillers	Hollidays.(106/6) 106/-
(44/-) 44/6 4/-	Imperial Tobacco
Guinness..(53¾) 54 3/8 ¼	(90/-) 90/1¼ 90/-
54⅜ 55/-	Do. Canada.(27/7½) 27/6
Do. Pref.....(19½) 19⅝	Lever 7% ..(81/7½) ⅝82/-
Power Pref.....(19⅜) 19⅝	Do. 8% ....(90/9) 91/4½
Marconi .....(35/6) 36/6	Burke Ord. .....(85/6) 85/6
Co. Down 4% Deb.	Williams (H.) .(66/-) 66/-
(70½) 71	Chartered.(22/-) 22/1¼ ⅛
G.N. Pref.....(60) 60¾ ½	Controlled Oil 21/3
Do. Guar.....(61) 62	Do. Pref. 81/1½
Do. Deb.....(70) 70¼	Mex. Eagle Ord.....1/8
G.S. Ord.....(34) 34	Shells 93/9 3/14
Do. Pref.....(48½) 48¾	
Do. Guar.....(60) ⅝60	
Do. Deb.....(70) 71	

⅝Odd lot. ½ bid. x asked.

(Last business done figure in parentheses.)

IRISH BANKS' RATES.

Discount	5 p.c. 5th July, 1923.
Deposit	2 p.c. 5th July, 1923.

STOCK EXCHANGE SETTLEMENTS.

Mining contango day.....	Feb. 16
General contango day.....	Feb. 17
Ticket day	Feb. 18
Account day	Feb. 5 / Feb. 19

BELFAST.

Exchange was not so active. War Loan dealt in at 101¼. Victory Bonds 93-⅛, Conversion Loan 78⅛, Northern Bank 5⅞, Provincial Bank 22. Belfast and County Down Ord. 56, and the 4½ p.c. Pref. 80 ; Great-Ord. 56, and the 4½ p.c. Pref. 80 ; Great-Northern Stock 56½, York Street Flax Spinning Company 6 p.c. Pref. 101, Robinson and Cleaver 5 p.c. Pref. 15s. 10½d., British-American Tobacco 103s. 3d., Dunlop Rubber 11s. 10½d ; Lever Bros. 8 p.c. Pref. 21s. 3d., Irish Land Stock 87½.

PROVINCIAL EXCHANGES.

BIRMINGHAM.—Motors still showing strength. Triumphs rose smartly, Singers, Standards and Rovers better. Hustlers and Rudges steady. Austins, 5/3 ; Morgans, 5/6 ; Swifts, 5/6 ; Crossleys, 3/6 ; do. Debs., 85½ ; Riversides, 54/- ; Commercials, 33/9 ; S.T.D., 6/1½ ; Perkins, 25/- ; Hambers, 33/9 ; Naniers, 26/9 ; do. Pref., 95/- ; Rolls, 29/9 ; Rovers, 12/9 ; Singers, 24/9 ; Standards, 49/-, 50/- ; Swifts, 6/4½ ; Triumphs, 31/9½ ; Vauxhalls, 6/4½ ; Dunlops, 11/9 ; Parents Def., 40/-.

MANCHESTER.—Textiles very strong. Bradford Dyers good. Bleachers better. Bleachers, 65/6-67/-; Dyers, 23/6-23/9 ; Calicos, 27/6-27/9 ; do. Pref., 21/6-22/- ; Calicos, 25/6-26/- ; do. Pref., 19/5-19/6 ; Bradford Dyers, 64/6-64/9 ; do. Pref., 20/6-20/9 ; Lancashire Cottons, 45/6-46/- ; do. Pref., 19/6-20/- ; Fine Spinners, 58/-60/- ; do. Def., 19/6-20/- ; Combs, 62/6-63/6 ; Bolton Canal, 84-6d ; do. Pref., 84-6d ; Velvets, 29/6-30/3.

OIL OUTPUT.

Trinidad Leaseholds.—Oil produced during January, 67,167,000 tons. Oil purchased during January from other companies, 12,800 tons.

LONDON STOCKS STEADY.

INDUSTRIALS AND OILS STRONG.

A generally firm tone prevailed in the London Stock Markets yesterday, although the settlement still acted as a restraint upon business. Industrial issues, however, were in good demand, and Oil shares developed fresh strength, although finishing below the best. British Funds were inclined to harden, but price movements were narrow, and at the finish overnight prices were repeated. Banks were again a firm market, and at the close some good improvements were shown. Barclays "A" and Westminster were both ¼ to the good, while Midland closed ½ better. National Provincial (£4 paid) put on a further ⅛ to 12½, while Lloyds hardened the turn to 24s. 6d. Telegraphs were firm. Among Marconis, the Canada gained 1½d. to 4s. 9d., while Radio Pref. put on ½ to 10⅜. The Common, on the other hand, dropped ¼ to 15½. Among Breweries, Distillers maintained their improvement of Tuesday, while Guinness Ord. were also repeated at their higher level. Watney Combe Deferred moved up further to 222½, or 3 points better. Steels remain dull, and lower prices were returned where alteration took place. Newspapers were firm. Textiles were again in good demand and higher levels were returned at the finish. Among Industrials, Carreras Ord. dropped a further ¼ to 6¾. Dunlop Ord. eased slightly to 11s. 9d., while British-American Tobacco at 108s. 6d. x.d. were 6d. down.

FOREIGN BONDS FIRM.

A firm tone was manifest in Foreign Government Stocks, but closing prices were not altered to any extent. Egyptian Unified were a firm market, the final figure showing an increase of a point to 80¾. French Loans were firm, while German Sevens at 9⅜ were ⅛ to the good. Greek Sevens hardened the turn to 92½. Chinese and Japanese were steady, while Mexicans were also repeated.

RAILS HARDER.

Home Rails were steady and little altered. A slightly better tendency became noticeable in Underground issues on the news of the labour difficulties settlement, but final prices, with the exception of Metropolitan District, which gained ¼ to 58, were the same as before.

A distinctly harder tone was apparent in Colonial and Foreign Rails. Among Buenos Ayres issues the Great Southern at 90 and the Western at 78¾ were both ¼ higher, while Central Argentine also gained ¼ to 76¾. Cordoba Centrals firmed up, the Ord. and 1st Pref. each showing a gain of ¼ to 17¼ and 58 respectively, while the 2nd Pref. put on a point to 34. Grand Trunks and Canadian Pacifics were much the same as before.

OIL SHARES FIRM.

Business in Oil Shares continued on a good scale yesterday, and, while there was increased activity in certain favourites which have been prominent in recent dealings, prices did not recede to any appreciable extent, while evidence was again afforded of increased public interest by the more general character of dealings. There was very little doing on Continental account, while, although New York was reported to have opened firmly, there was no repetition of the strong demand which countered from that centre of late. Royal Dutch made a steady start and the price receded. Shells continued to change hands freely, and in the early hours advanced further, but they were finally unchanged. Anglo-Persians maintained a steady tone, and Burmahs and Anglo-Americans further strengthened. Mexican Eagles, however, received less attention and closed easier. British Controlled held well, for, while demand was smaller than on the preceding day, there was no selling of any importance, and the shares left off only slightly below the overnight's level. Among other Venezuelans, V.O.C. Holdings continued to display firmness and further advanced. Increased attention was devoted to Trinidad issues, and advances were recorded in Apex, Leaseholds and Centrals. In other direction: Anglo-Egyptian "B" were a good market, strong provincial buying being reported, in response to which 6s. 6d. of the shares further improved. The demand for these shares was accompanied by vague rumours of pending developments of some importance.

RUBBER SHARES IRREGULAR.

An irregular tendency characterised dealings in the Rubber share market yesterday. Price changes were not numerous, but although fairly evenly distributed, they were lower on balance. Ledbury were heavy, and 2s. 9d. lower at the finish to 31s. 3d. Selaba shed 2s. to 34s., while Tamiaus fell 1s. 6d. to 30s. 3d. Malacca at 38s. 9d. showed a decline of 7½d. Java Amalgamated at 35s. were 1s. down. Rubber Trust were 6½d. down at 34s. 1½d. Damansara, on the other hand, were a good spot, and at the finish they showed a rise of 9d. to 16s. 9d., while Glenshiel were 7½d. better at 17s. Eastern Trust and Grand Central both gained 3d. to 17s. 6d. and 21s. 6d. respectively. The price of rubber fell to 16⅞d. per lb.

TEA SHARES WEAK.

The very tone was evident in the Tea Share market yesterday, and prices were lowered rather heavily in places. At the commencement, quotations were a good deal below the overnight level, and during the session they dropped back further. Sales and inquiries were fairly numerous, and, with the exception of a couple or so issues, which showed a slight advantage over the previous price, closing quotations were all lower. Tea and Lands opened dull, and fell away further. A slight recovery towards the close failed to lift the price to any appreciable extent, and at the finish they showed a decline of 1½ points to 70. Amalgamated Estates dropped 1½ points, the final figure being no better than 40½. Anglo-Ceylon shed 9d. to 40s. 9d., while Assam Co. at 46s. 3d. were 4½d. lower. British Indian at 52s. 6d. were 3s. 9d. down, while Ceylon Plant dropped 4 to 5s. Dooars slipped back to 54s. 3d. or 1s. 24d. lower, while Eastern Assam at 71s. 3d. showed a fall of 3s. 9d. lower and 2s. 6d. lower respectively. Imperials gave way and finished 1s. 6d. down at 51s. 6d., while the Ceylon lost 1s. to 35s. 6d. Doom Dooms shed 4½. while East India and Ceylon at 61s. were 3d. down. Jhansis dropped to 72s. or 2s. 6d. below the previous night's closing level, while Jokai were 1s. 6d. lower at 38s. Jhansie and Jorehaut were both 1s. 3d. down, while Moabund showed a decline of 1s. to 72s. ; Lungla lost 1s. 4½d. to 41s. 7½d.

INDUSTRIALS REMAIN FIRM.

Although there was not a great deal doing in the Miscellaneous and Industrial markets yesterday, owing mainly to fears of trouble in the labour world, the undertone was firm and several bright features developed. Electrics remained very firm under the lead of Bournemouth and Pooles, which exhibited renewed strength in anticipation of the annual report, due next month, and talk of a possible share bonus. Dealings commenced in Ely. Ord. shares at 15s. additional premium. The Marconi group held their ground, Canadas rising 4½d. to 4s. 10½d. ; Radio Corporation Pref. finished ¼ better at 10⅜. Shipping shares held their ground, though Iron, Coal and Steels were inclined to droop. Motors were firm. Dennis Bros. being 46s. 6d. and Rovers 12s. 6d. Triumphs provided a feature with a rise of 2s. to 31s. Swedish Match were wanted and left off ⅛ up at 11⅛. African and Easterns were inquired for and improved to 35s. 6d., and Lever 7 and 8 p.c. Prefs. hardened to 22s. 1½d. and 21s. 4½d. respectively. Nobel Deferred came into demand and put on 6d. to 11s. Despite the announcement of a final dividend of 7½ p.c., together with a bonus of 9d. per share, making 13⅞ p.c. for the year, against 10 p.c. previously, Maples eased to 14⅝. In the Textile section, American Cellulose descriptions continued in request, the Common advancing to 18s. Courtaulds were an active counter on dividend prospects, business being recorded at up to 72s. 7½d., though they closed unchanged on balance at 72s. 4½d. Coats receded to 21s. 3d., and declines of 3d. occurred in "Stubbers" to 5s. 9d., in Bleachers to 66s. 3d., in Calico Printers to 37s., and in Fine Spinners to 59s. Amalgamated Cottons, however, hardened to 11s. 1½d., and Coats put on 6d. to 65s. Bank shares mostly showed to advantage. In the Brewery list City of Londons met with good support, which resulted in a further recovery to 78s., or 2s. higher on balance, while Watney Deferred improved to 220. Ind Coopers, however, shed 3d. to 85s. 6d. Whiskey shares came into favour, especially Distillers, which, in response to a demand, put on 2s. 6d. to 58s. 3d. ex div., while Buchanans and J. Walkers both rose 2s. to 60s. 6d. Except for Carreras, which further declined to 7, Tobaccos had a firmer appearance.

TRAFFICS.

Mersey Railway—Week to January 31.—Receipts £955. Metropolitan Railway—Receipts, 31st ult., £25,000. Colonial Traction Light and Power Company.—Receipts in week ended January 24, £3,000. Rio de Janeiro Tramway, Light and Power.—Receipts in week ended January 21.—Decrease Rs. 5,400. Bahia and Sandoz Railway.—Increase Rs. 21,000. Salvador Railway.—Increase Rs. 1,706. Madras Railway.—Week to February 3.—Increase £8,500. La Plata Central Railway.—Increase £1,000. Cordoba Central Railway.—Increase £1,000

LATEST CLOSING AND STREET PRICES.

LONDON MINING MARKET EASY.

CHARTEREDS AGAIN IN FAVOUR.

Steadiness characterised most departments of the Stock Exchange yesterday, and business was on a fair scale. The Mining Market could boast few outstanding features, and Kaffirs were on the down grade for choice, the returns so far to hand for the month of January being of mediocre quality. Transvaal Development, on the latest news from the property, were well supported, and moved up, and Transvaal Gold continued to advance ; while West Springs came into good request and moved up sharply. East Rand were lower on the poor return. In the Rhodesian section, Chartered were again a good market, and further appreciated. The *African World* understands that the Board of the Chartered Company is to be strengthened by the addition of a director of one of the big five banking companies. Tanganyika were a good market, and Gaika improved ; while Selukwe came into prominence on somewhat vague rumours of important pending developments. Rassnds fell away. There was not much doing in the Diamond department, and Consolidated Diamonds and West African Diamonds eased fractionally. There was a further small improvement to £260 6s. 3d. in the price of tin per ton, and the share market presented a cheerful appearance. Eastern descriptions, in particular, were strong. In the Copper section, Rio Tintos recovered sharply, but Mount Lyell receded. Russians and Canadians were dullish, and Burmas weakened, on the news of a fresh outbreak of fire on the property. Closing prices :—

DEALINGS IN LONDON MARKET.

The following dealings among active stocks and shares were marked in London yesterday :—4½ p.c. War Loan (1.d.)—96⅛, ⅜, ⅝. 5 p.c. War Loan (1.d.)—101⅛, ⅜, ⅝. 3½ p.c. War Loan—101, ⅛, ¼. 4½ p.c. War Loan—101, ⅛, ¼. 4½ p.c. Victory Bonds—93⅞, ⅛, ¼. 5 p.c. Conversion Loan 1944—78⅛, ¼, ⅜. 2½ p.c. Consols—57⅛, ⅜, ½. India 3 p.c. Loan—108, ⅞. India 4½ p.c.—89½. Australia 5 p.c. Stock—101, ⅛, ¼. Canada 4 p.c. Stock—101, ⅛, ¼. South Africa 5 p.c. (x.d.)—103. Argentine 4 p.c. Bonds—90¾, ⅞, 91. Chilian 5 p.c. Assented Bonds—78¼, ⅜, ½. Japanese 4½ p.c. Bonds—73½, ¾, ⅞. Mexican 4 p.c. Bonds—20¼, ½, ¾. Mexican 5 p.c. Bonds—20¼, ½, ¾. Mexican Eagles—3¼, ⅜, ½. Anglo-Egyptian "B"—6½, ¾, ⅞. Anglo-Persian 8 p.c.—21¼, 20⅞, ⅞. Do. 8 p.c. 2nd Pref.—20⅞, ⅞, 21. Do. Def. (open) 2s. p.c.—21⅛, ¼, ⅜. Do. 2 p.c. Pref.—20⅞, ⅞, 21. Apex Trinidad—2¼, ⅜, ½. Attock—7, ⅛, ¼. Bank of England—250. British Borneo Pet. (10/-)—⅜, ½, ⅝. British Burmah (Ltd.)—7⅞, ⅛, ¼. British Controlled—21⅛, ¼, ⅜. Do. Pref.—21⅛, ¼, ⅜. Burmah—8⅜, ½, ⅝. Do. 5 p.c. Pref.—87½. Caltex—3⅞, ⅝, ¾. Dacia Romana—⅜, ½, ⅝. Eagle Oil Transport—⅜, ½, ⅝. Do. 7 p.c. Notes—101, 102. Do. Warrants—⅝, ¾, ⅞. General Pet. Trinidad A—⅜, ½, ⅝. Kern River (10/-)—18⅞, 19, ⅛. Lobitos—2⅛, ¼, ⅜. Mexican Eagle—17⅞, 18, ⅛. Do. Pref.—17⅞, 18, ⅛. Do. 7 p.c. Pref.—17⅞, 18, ⅛. Do. 6 p.c. Pref.—17⅞, 18, ⅛. North Caucasus—⅝, ¾, ⅞. Phœnix—21⅛, ¼, ⅜. Premier Consolidated—⅜, ½, ⅝. Royal Dutch—34½, ⅝, ¾. Shell Transport—7, ⅛, ¼. Do. 5 p.c. Pref. (£10)—9½, ⅝, ¾. Do. 6 p.c. Pref.—10⅜, ½, ⅝. Mexican Eagle—17⅞, 18, ⅛. Spies (10/-)—1⅝, ¾, ⅞. Steaua Romana—13⅜, 13⅝, ⅞. Trapper—⅜, ½, ⅝. Trinidad Central—2⅞, ⅜, ½. Trinidad Leaseholds—4¼, ⅜, ½. Trinidad Sugar—2⅜, ½, ⅝. United Brit. Trinidad—9 4½, 9 10½, —. Ural Caspian—1⅜, ½, ⅝. Ural Oil—⅜, ½, ⅝. V.O.C. Holdings—2⅜, ½, ⅝. Do. 7 p.c. Pref.—2⅜, ½, ⅝. Anglo-Dutch—2⅜, ½, ⅝. Anglo-Java—2⅜, ½, ⅝. Anglo-Malay—2⅜, ½, ⅝. Bukit Mertajam—2⅜, ½, ⅝. Bukit Rajah—2⅜, ½, ⅝. Central Sumatra—2⅜, ½, ⅝. Damansara—2⅜, ½, ⅝. Eastern Trust—2⅜, ½, ⅝. Highlands—2⅜, ½, ⅝. Kamunting—2⅜, ½, ⅝. Kuala Kampar—2⅜, ½, ⅝. Kuala Lumpur—2⅜, ½, ⅝. Lendu—2⅜, ½, ⅝. Linggi—2⅜, ½, ⅝. London Asiatic—2⅜, ½, ⅝. Malaya—2⅜, ½, ⅝. Malaysian—2⅜, ½, ⅝. Merlimau—2⅜, ½, ⅝. Moody Valley—2⅜, ½, ⅝. Pataling—2⅜, ½, ⅝. Rubber Trust—2⅜, ½, ⅝. Sagil—2⅜, ½, ⅝. Selangor—2⅜, ½, ⅝. Selaba—2⅜, ½, ⅝. Serdang—2⅜, ½, ⅝. Shanghai—2⅜, ½, ⅝. Tamiaus—2⅜, ½, ⅝. Tanjong Malim—2⅜, ½, ⅝. Tanjong Rambutan—2⅜, ½, ⅝. Tekka—2⅜, ½, ⅝. Tekong—2⅜, ½, ⅝. Tennamaram—2⅜, ½, ⅝. Tronoh—2⅜, ½, ⅝. Ulu Pahang—2⅜, ½, ⅝. Ulu Selangor—2⅜, ½, ⅝. Union—2⅜, ½, ⅝. Vallambrosa—2⅜, ½, ⅝. Waterfall—2⅜, ½, ⅝. Wendalls Inco C.F.O.—2⅜, ½, ⅝. Abosthi Land—2⅜, ½, ⅝. Argentine Northern Land—2⅜, ½, ⅝. Buenos Ayres Land—2⅜, ½, ⅝. B.N.B. Land—2⅜, ½, ⅝. Forestal Land—2⅜, ½, ⅝. Nitrate Corporation—2⅜, ½, ⅝. Nitrate Land—2⅜, ½, ⅝. Nitrate Railways—2⅜, ½, ⅝. Nitrate Trust—2⅜, ½, ⅝. Nitrate Agencies—2⅜, ½, ⅝. Nitrate Investment—2⅜, ½, ⅝. Peruvian Corporation—2⅜, ½, ⅝. Primitiva—2⅜, ½, ⅝. Rio Negro Lands—2⅜, ½, ⅝. Rodeo Plantations—2⅜, ½, ⅝. Trans-Andine—2⅜, ½, ⅝. Tarapaca Land—2⅜, ½, ⅝. Tarapaca Nitrate—2⅜, ½, ⅝. Tarapaca Railways—2⅜, ½, ⅝. Tarapaca Waterworks—2⅜, ½, ⅝. Tarapaca Ord.—2⅜, ½, ⅝. Tarapaca Pref.—2⅜, ½, ⅝. Tarapaca Warrants—2⅜, ½, ⅝. Tarapaca Debs.—2⅜, ½, ⅝. Tarapaca Notes—2⅜, ½, ⅝. Tarapaca Bonds—2⅜, ½, ⅝. Tarapaca Shares—2⅜, ½, ⅝. Tarapaca Stock—2⅜, ½, ⅝. Tarapaca Units—2⅜, ½, ⅝. Tarapaca Warrants

SALES OF FARMS, &c., BY PATRICK O'CONNOR & SON, LTD.

IMPORTANT AND ATTRACTIVE SALE OF COMPACT RESIDENCE, WITH TWO COTTAGES AND 25 ACRES OF LAND, WOODBROOK, KNOCKLYON, TEMPLEOGUE, MOST CONVENIENT TO CITY.

PATRICK O'CONNOR and SON, LTD. are favoured with instructions from W. Jolley, Esq. (owing to ill-health) to SELL BY AUCTION, on THURSDAY, 19th FEBRUARY, all the Interest and Goodwill in above valuable Property, containing in all 25 Statute acres, held in Fee-simple, subject to terminable Land Commission annuity of £48.

DESCRIPTIVE PARTICULARS.

The Lands are of prime quality, and are all in grass, well fenced and sheltered, and watered by a running stream. The Dwellinghouse is most substantially built, in cottage style, and contains 8 apartments, comprising 2 sittingrooms, 4 bedrooms, kitchen, with large close range, bathroom, h. and c.; pantry, dairy, and up-to-date sanitary arrangements, all in the most perfect order. The Out-offices include accommodation for 20 cattle, horse stable, coach-house, harness room, lofts, grain pit, fowlhouse, etc. On the property there are two very neat Cottages—Dargle Lodge and Park View—let to good tenants at £30 and £26 per annum, thus leaving the remainder of the holding free of all rent. Clear possession of the Dwellinghouse and Lands will be given to the purchaser. The Property is situate 1 mile from Templeogue, and about 1¼ mile from Terenure.

R. N. POTTERTON, Esq., Solicitor having Carriage, 20 Wicklow street.

IMPORTANT AND ATTRACTIVE SALE OF GENTLEMAN'S RESIDENCE, WITH LAND, RATHDOWN HOUSE, GREYSTONES, CO. WICKLOW.

PATRICK O'CONNOR and SON, LTD. are favoured with instructions from the Executors of the late Miss Mary Jane Hunter to SELL BY AUCTION, at their ESTATE SALEROOMS, 49 QUEEN STREET, DUBLIN, on THURSDAY, 19th FEBRUARY, all the Interest and Goodwill in the above very fine Property, held under a Judicial Tenancy, First Term, subject to a present payment for interest in lieu of rent of £59 3/10 per annum.

DESCRIPTIVE PARTICULARS.

This Property is situate about half a mile from Greystones, on the main road, and contains 31a. 0r. 19p., Statute. The Land is all in grass of excellent quality, in fine heart and condition, abundantly watered, sheltered and fenced.

The Residence is a very neat one, containing drawing and dining rooms, 4 bedrooms, kitchen, clos. range, bath, h. and c. water. The House is let to a most excellent tenant at a rent of £70 per annum, landlord paying taxes.

The Land has been let for grazing purposes to 1st December, 1925, and the Property will be Sold subject to these lettings, the purchaser being entitled to the Profit Rents of the portion of the Income.

This Property is well worthy of inspection, owing to the excellent character of the Residence, quality of the Land, and its proximity to Greystones, and having regard to its very potential value as building land.

For all further particulars and Conditions of Sale apply to

Messrs. A. and J. ROBINSON, Solicitors having Carriage, 119 Stephen's Green, W.; or to the AUCTIONEERS.

ADMINISTRATRIX SALE OF SMALL HOLDING, MACETOWN, DUNSHAUGHLIN.

PATRICK O'CONNOR and SON, LTD., are favoured with instructions from the Administratrix of Anne Keogh, Deceased, to SELL BY AUCTION, on THURSDAY, 19th FEBRUARY, all the Interest and Goodwill in above Holding, containing 6a. 2r. 3p., Statute measure, held subject to Land Commission annuity £1 17s. Valuation, £3 10s.

Messrs. LYNCH and DEERING, Solicitors, 12 Lower Ormond quay.

COUNTY DUBLIN. IMPORTANT SALE OF PRIME GRAZING FARM, WITH GENTLEMAN'S RESIDENCE AND OUT-OFFICES, TALBOTSTOWN HOUSE, BRITTAS, CO. DUBLIN.

7 MILES FROM BLESSINGTON AND 7 MILES FROM TERENURE TRAM TERMINUS.

PATRICK O'CONNOR and SON, LTD., are favoured with instructions from the Owner to SELL BY PUBLIC AUCTION, at their ESTATE SALEROOMS, 49 QUEEN STREET, DUBLIN, on THURSDAY, 26th FEBRUARY, at 1.30 o'clock, all the Interest and Goodwill in the above very fine Property, containing 291a. 1r. 35p., Statute measure, held in Fee-simple, subject to a Land Commission annuity amounting to £60 0s. 8d. per annum.

DESCRIPTIVE PARTICULARS.

There is a very neat Two-storey Residence on the Property, containing 3 reception rooms, 6 bedrooms, bath, w.c.; kitchen, close range, servant's room, pantries, dairy and larder. There is also a large enclosed fresh and vegetable garden and compact range of stone and slated out-offices, comprising coach-house, stabling for 7 horses, loose boxes, tyings for 50 head cattle, large barn, piggeries, implement house, enclosed yards, etc. The Land, with the exception of about 12 acres, is all in grass of prime quality, in nice-sized divisions, and is well watered and sheltered.

The Property is approached by two roads. At one entrance there is a very neat three-roomed Gate Lodge.

Clear possession of the entire will be given to the purchaser.

For all further particulars and Conditions of Sale apply to

Messrs. MILWARD JONES, MAYNE and SHARP, Solicitors having Carriage, 6 Dawson street; or to the AUCTIONEERS.

TO CATTLE DEALERS, EXPORTERS, &c.

ASHTOWN, convenient to Cattle Market—4 Acres Grazing to Let to 1st January, 1926. Particulars on application.

GRAZING TO LET, CONVENIENT TO THE CITY.

NORTH SIDE.

St. Margaret's, 25 Acres; Finglas, 19, 16, and 10 Acres; Hollywoodrath, 45, 18 and 13 Acres; Glasnevin, 48 and 16 Acres; The Ward, 23 and 22 Acres.

SOUTH SIDE.

Clondalkin, 130 Acres, in divisions, from 15 to 40 Acres; Saggart, 35 and 12 Acres; Rathcoole, 80 Acres, in divisions; Dundrum, 30, 11, 7 and 5 Acres; Foxrock, 3 Acres; Kimmage (Farrington Estate), 25 Acres, in divisions; Templeogue, 6 and 5 Acres; Tullaght, 60 Acres, in divisions; Crumlin, 4 Acres; Inchicore, 28 and 14 Acres.

COUNTIES DUBLIN AND MEATH.

Dunboyne, 41, 23 and 21 Acres; Drumree, 40 Acres; Kilcock, 24, 12 and 10 Acres; Maynooth 17 Acres; Ashbourne, 60 Acres; Naul, 16 Acres.

Particulars from

PATRICK O'CONNOR & SON, LTD., M.I.A.A., AUCTIONEERS, VALUERS, CATTLE, SHEEP & WOOL SALESMEN, 49 QUEEN STREET, DUBLIN.

EXECUTOR'S SALE. TO-DAY (THURSDAY), LEASEHOLD INTEREST AND FURNITURE AND EFFECTS, ON THE PREMISES, PERCY LODGE, KILLINEY.

An attractive, choicely situated Detached Villa, non-basement, two storeys, double fronted, with bay window. The entire in perfect order. Inside court, pleasure grounds and garden. Garage and tool house. Held for 15 years from 1st December, 1922, subject to £80 per annum and taxes. P.L.V. £40. Clear possession to purchaser.

ALSO THE HOUSEHOLD FURNITURE AND EFFECTS.

SALE OF LEASEHOLD INTEREST, 12 O'CLOCK. FURNITURE IMMEDIATELY AFTER.

Messrs. BEAUCHAMP and ORR, Solicitors, 5 Foster place.

JAMES H. NORTH & CO., AUCTIONEERS, 110 GRAFTON STREET.

THE FINE ARTS. AUCTION TO-DAY.

COMMENCING AT ONE O'CLOCK.

AT THE GALLERIES, 13 UPPER ORMOND QUAY.

ORDER OF SALE:—

AUTOGRAPH LETTERS, IVORIES AND CURIOS ... ... AT 1 O'CLOCK
ANTIQUE AND MODERN FURNITURE ... ... AT 2 "
OIL PAINTINGS AND ENGRAVINGS ... ... AT 3 "

BENNETT & SON, LIMITED, M.I.A.A., AUCTIONEERS & VALUERS, 6 UPPER ORMOND QUAY, DUBLIN.

DOCKRELL LIMITED, M.I.A.A.

TRUST ESTATE, CALVERT AND LUNDY, 29 & 30 FLEET STREET.

WE are instructed by the Trustee in the above matter to SELL BY PUBLIC AUCTION, at the hour of 1.15 o'clock, on TUESDAY, 24th FEBRUARY, their PROPERTY SITUATE MONKSTOWN, South Great George's street, Dublin, the Interest in the Lease of the Business Premises of Messrs. Calvert and Lundy, situate at 29 and 30 Fleet street, Dublin.

The Premises are suitable for wholesale provision merchant, or any business requiring premises in a central position. The property is within 50 yards of Westmoreland street, and has a frontage of 42 feet. The ground floor consists of a shop, with offices and store, good cellarage underneath. Two offices and store rooms on the first floor are approached by a stairs from the shop; there is a separate stairs from the street to the suites of offices on the 2nd and 3rd floors. Two of these offices are let at £36 and £39 respectively; the remainder of the premises is vacant.

The entire is held for a term of 35 years from the 1st February, 1913, at the yearly rent of £70, lessees paying rates and taxes. P.L. Valuation, £70.

Also the Interest in the Lease of Yard and Stables, situate in Windmill lane (off Creighton street and Townsend street), at the back of Sir John Rogerson's quay. These premises consist of a large yard, 130ft. x 56ft. or thereabouts, with corrugated iron shed, 45ft. x 21ft., carried on metal uprights. There is also a stable. Held on lease for 99 years from 1911, subject to a rent of £20 per annum.

For further particulars apply to

G. P. BOYLAN, Esq., B.L., F.C.A., 40/41 Dame street.

Messrs. F. F. COLLINS and SON, Temple Chambers, 19 Eustace street, Dublin, Solicitors having Carriage of Sale; or to

DOCKRELL LIMITED, M.I.A.A., Auctioneers and Valuers, SOUTH GREAT GEORGE'S STREET, DUBLIN.

BALLYBAR, CARLOW. DESIRABLE RESIDENTIAL GRAZING FARM FOR SALE.

ROBERT BELL has been instructed by Eugene Sheridan, Esq., to SELL BY PUBLIC AUCTION ON TUESDAY, FEBRUARY 10th, 1925, At 12 o'clock, on the Lands (if not previously Sold),

The valuable interest in the above choice farm, containing 205a. 2r. 8p. Statute measure, subject to payment in lieu of rent, £129 12/9, and when vested the annual amount payable will be reduced to £120 5/10. P.L.V., £204 5/-, of which £184 5/- is on land and £20 on buildings.

The Residence is a modern, well-built, slated structure, containing 4 bedrooms, bathroom, w.c., dining-room, drawing-room, and breakfast parlour, with usual domestic offices. The entire premises have been renovated recently throughout, and require no outlay for repairs.

The out-offices, which are built in a square, form a perfectly enclosed yard, and consist of steward's cottage, stabling (4 horses), and numerous cattle houses, with a 75 ton hay barn conveniently.

The lands are all in grass in twelve divisions, of prime grazing quality, well watered at all seasons.

Immediate possession of House and Land for Hilage. Possession of the remainder of the farm on April 1st, 1925.

Payment in lieu of rent will be paid to March 25th, and rates and taxes to March 25th, 1926.

For further particulars and conditions of sale apply to

W. S. BARRETT, Esq., Solicitor, 15 South Frederick street, Dublin; or

ROBERT BELL, M.I.A.A., AUCTIONEER, CARLOW.

EVENTS IN IRELAND are fully summarised in the "WEEKLY IRISH TIMES," with illustrations. Price Twopence.

ESTABLISHED 1815. 'PHONES 48 AND 49

BATTERSBY & CO.'S SALES, AT THEIR SALEROOMS, 39 WESTMORELAND STREET, THIS DAY, AT 1.30 O'CLOCK.

TO CLUBS AND INSTITUTIONS.

32 PARNELL SQUARE. POSSESSION.
ROGER GREENE and SON, Solicitors, 11 Wellington quay.

43 KENILWORTH PARK, UPPER. POSSESSION.
J. H. WALSH and CO., Solicitors, 1 Lower Ormond quay.

FEE-SIMPLE AND LEASEHOLD GROUND RENTS. CITY OF DUBLIN—HACTENVILLE ESTATE.
HOEY and DENNING, Solicitors, 12 Trinity Street.

MILLBROOK CARPET MILLS, NAAS, CO. KILDARE, WITH POSSESSION.
BROWN and McCANN, Solicitors, Naas.

"ARD MHUIRE," BAILY, HOWTH. POSSESSION.
JAMES O'CONNOR and CO., Solicitors, 1 Dame street.

58 BRIGHTON ROAD, RATHGAR. POSSESSION.
ORPEN and SWEENY, Solicitors, 33 Anglesea street.

30 AND 60 HANNAVILLE PARK, TERENURE. POSSESSION.
W. G. ARMSTRONG, Solicitor, 67 Dame street.

18 LOWER SHERRARD STREET.
FRANCIS CLINCH., Solicitor, 44 Fleet street.

BATTERSBY & CO., AUCTIONEERS, 39 WESTMORELAND STREET, DUBLIN.

AUCTION TO-MORROW, AT 29 BACHELOR'S WALK, COX'S AUCTION ROOMS.

SUPERIOR HOUSEHOLD FURNITURE, PIANOS, &c.,

Comprising principally:—Chippendale and Inlaid Rosewood China Display Cabinets, Ormolu-mounted and Buhl do., Chinese Lacquer Cabinet; Chesterfield Sets, in silk, tapestry and damask coverings; Drawingroom and Parlour Suites, in tapestry; Inlaid Rosewood, Mahogany, Walnut and Oak-framed Overmantels; Oval Recess Mirrors, in rosewood, gilt and oxidised frames; 7-piece Chesterfield Suite, in plush; pair Fine Gilt Candelabra, Mahogany Leather-top Writing Table, Benares Tray and Stand, Burr Walnut Card Table, Billiard Table, quarter size, complete with Balls, Cues and Marker; pair Silver Lamps, Brass Fenders and Fire Brasses, Pictures, Paintings, Silver-plated Ware and Decorative China in variety; sweet-toned Cottage Pianos, by Wiggett and Jefferys; Mahogany, Walnut and Oak Glass and Carved-back Sideboards, in assorted sizes; Glass-back Chiffoniers, Mahogany and Oak Screw Dining Tables, Sets of Mahogany and Oak-framed Dining Chairs, Mahogany and Oak Glass-door Bookcases; 6ft. Sheraton Bedroom Suite, with Cheval Dressing Chest and Reflex Mirrors; 6ft. Burr Walnut Glass-door Wardrobe and Duchess Pair to match, 6ft. Mahogany do., also with Duchess Pair to match; 7ft. Satin Walnut Bedroom Suite of 4 pieces, 4ft. Ash Bedroom Suite, 4ft. Oak do., Mahogany and Burr Walnut Duchess Pairs, Mahogany Dressing Tables, Washstands and Toilet Glasses; other Bedroom Suites, from 3ft. to 5ft., in Mahogany, Walnut and Satin Walnut; All-Brass, Black and Brass and Iron Beds, Wires and Hair Mattresses; Deal Bedroom and Kitchen Furniture in variety, Mahogany and Oak Hall Stands and Hall Benches; Pots, Pans and Culinary Utensils; large selection Carpets, including two Axminster, 20' x 16' and 15' x 12' respectively, and numerous miscellaneous effects.

Auction commences 12.30 p.m. Pianos sold at 3 o'clock.

JOHN H. COX, F.A.I., AUCTIONEER & VALUER.

LEASEHOLD PREMISES, WITH VACANT POSSESSION, TO BE SOLD BY AUCTION, AT THE ESTATE SALESROOMS, 18 UPPER GEORGE'S STREET, DUN LAOGHAIRE, AT 1 O'CLOCK ON MONDAY, 16TH FEBRUARY, 4 ADELAIDE STREET, DUN LAOGHAIRE.

Adjoining sea front; contains 3 reception rooms, 6 bedrooms, kitchen, bathroom, with hot and cold supply; 2 w.c.'s; premises. Held for 21 years from 1st May, 1903, at annual rent of £19 10/-. Further particulars from the AUCTIONEERS

W. H. DUNNE, Esq., Solicitor, 7 Suffolk street, Dublin.

TALBOT COALL & SON, AUCTIONEERS, DUN LAOGHAIRE.

THIS DAY (THURSDAY). EXECUTOR'S SALE, RE MISS L. PARKES, DECEASED. DUN LAOGHAIRE. 4 ADELAIDE STREET.

SALE BY AUCTION OF THE ENTIRE HOUSEHOLD FURNITURE AND EFFECTS, in-Drawingroom Suite, Rosewood Bracket Chiffonier, Mirror Overmantels, Walnut Cabinet, Pictures, Ornaments, Clocks, Copper and Brass Hearth Furniture, Mahogany Dining Table, Chairs, Sideboard, Oak Writing Table, Walnut Wardrobe, Mahogany Bookcase, Walnut Mirror-back Sideboard, Oak Writing Table, Walnut Wash-stand, Wood Bedroom Furniture; Walnut Hall Stand, Oak Chairs, Stair Carpeting, Bentwood Settee, Kitchen Furniture, Utensils, Gas Cooker, Glass, China, etc., etc. SALE 12 O'CLOCK.

TALBOT COALL & SON, AUCTIONEERS, DUN LAOGHAIRE

MACARTHUR'S FURNITURE AUCTION, THIS DAY (THURSDAY), AT 12.30 O'CLOCK.

SPLENDID SELECTION OF USEFUL HOUSEHOLD FURNITURE FOR SALE BY PUBLIC AUCTION.

SALEROOMS:

44 LOWER GARDINER STREET (Custom House end).

'PHONES 179 and 629 (Furniture Extension).

LAWLOR, BRISCOE & CO., LTD. (AUCTIONEERS).

IMPORTANT FURNITURE AUCTION THIS DAY, at 1.30 p.m., in OUR SALEROOMS, 34 and 35 LOWER ORMOND QUAY, superior Household Furniture, Grand Piano, Axminster Carpets, etc., comprising Diningroom Suite, in leather; Chesterfield Suite, in silk tapestry (hair stuffed), Mahogany, Walnut and Oak Mirror-back Sideboards, Inlaid Mahogany China Cabinet, Chippendale Design Venetian Mirrors; Mahogany Inlaid Wardrobe, Mahogany Bookcase, 4'-6" do., oddly 4'-6 solid Mahogany Roll-top Desk, Oak ditto, Set of Carved Mahogany Diningroom Chairs, Revolving Desk Chair, Revolving Office Chair, Mahogany-case (brass dial), Gilt Mantel Clock and Ornaments, Brass Fenders, Fire Irons, Pictures, Oil Paintings, Tea Ware, 6ft. Solid Mahogany Bedroom Suite, 4'-6" Walnut ditto, Inlaid Mahogany and Satin Walnut Bedroom Suites, Mahogany Wardrobes, Chests of Drawers, Duchess Toilet Pairs, All-Brass Bedsteads, Brass-mounted ditto, Bedding, etc., etc.

LAWLOR, BRISCOE & CO., LTD., M.I.A.A., AUCTIONEERS AND VALUERS.

(CONTINUED FROM PAGE 3.)

STABLING AND GRAZING.

AN excellent Stable and Coachhouse, with three living Rooms and very large Loft, to Let; £120 yearly. Apply Modlett, 69 Morrion square. 2 F

CABINTEELY—To Let, for eleven months (dairying), 20 Acres, accommodation for grazing, well watered, fenced. Apply F. J. Byrne and Sons, Auctioneers, Bray. 2 E

GRAZING of about seven Statute Acres to Let. Apply 29, Patrick Gallagher Grace, Stillorgan. 2 E

HOUSES AND LANDS FOR SALE.

AT MacArthur's Property Auction, Friday, 13th February—Longtown, Colesmore road, Dalkey; vacant possession. 2 F

AT MacArthur's Property Auction, Friday, 13th February—Glenageary road Upper Marmion place; 5 apartments, good garden. 2 F

AT MacArthur's Property Auction, Friday, 13th February—Business Premises, 1 and 2 Essex quay, also 29 Wood quay (Shops with possession); upper part let and producing £16 per week. 2 F

AT MacArthur's Property Auction, Friday, 13th February—Profitable Investment, 10, 11, 24, and 25 Dargle road, Drumcondra; also 12 St. Columba's road, Drumcondra; producing £15 0/6 per month. Will be Sold separately. 2 F

AT MacArthur's Property Auction, Friday, 13th February—Property, 24 and 26 Dorset street, Ringsend; let at 9/- each per week; contain 4 apartments. 2 F

AT MacArthur's Property Auction, Friday, 13th February—Investment, 60 and 62 Fairview Strand; two Houses, with shops and dwellings, good gardens; let at £5 17/8 per month each. 2 F

AT Auburn avenue, Donnybrook—Modern House, every convenience; £1,600. Keys with MacArthur's. 2 F

AT Clontarf—Residence, spacious Premises; suit Club, Hotel, or Institution; private residence; possession. Keys with MacArthur's. 2 F

AT Baldoyle—Modern newly built House, price £600 cash, with possession. Full particulars from MacArthur's. 2 F

AT Sandymount—Double Fronted Residence, near tram; price £1,700 to purchaser; also entire Household Furniture; price £1,700 for lot. Orders to view from MacArthur's. 2 F

AT Rathmines street—Fine City House, 12 apartments, bath, electric light; price £1,600. Keys with MacArthur's. 2 F

AT Donnybrook (Possession)—Non basement Residence, 6 apartments, bath; price £1,150. Orders to view from MacArthur's, 79 Harcourt street. 2 F

A LARGE House in Kildare street near Shelbourne Hotel for Sale, suitable for offices or Showroom or shop; splendid crest; electric light. Apply 29 Merrion square, Messrs. O. Moore and Son. 2 F

A ATTRACTIVE semi detached Residence at Ranelagh, 3 rms. Kenilworth Park; early possession; 3 rms. and kitchen let at 10/- per week; 2 rms. and maid's room, conservatory, tiled hall and porch, 2 rms. and kitchen; price £1,850; £350 cash. 2 F

A PAIRMENT, well-built, slated Residence, £750; Harmony row, £900; Merrion, £1,000; Booterstown, £1,050; Leeson park, £1,300; Rathfarnham village, £1,400. Particulars, Exchequer and Co., 7 Lower Pembroke street. 2 F

AT John Dillon, Glasnevin—For Sale, with possession, newly erected modern House, seven apartments, electric light, h. and c., tiled hall, porch, and garage. Apply Dockrell Limited, Agents, Dublin. 2 D

AT Blackrock—Modern semi detached new basement House, only £875; 2 reception, 4 bedrooms, bathroom, large garden. Apply Dockrell Limited, South Great George's street. 2 D

BELFRY road, Rathgar, No. 58—Convenient, well built House, with basement; electric light; possession 7th February 5th.—Battersby and Co., Auctioneers, 39 Westmoreland street. 2 F

BAILY, Howth, Co. Dublin—"Ardmhuire," newly erected Residence; large garden on three sides; possession. Auction February 5th.—Battersby and Co., Auctioneers, 39 Westmoreland street. 2 F

BUILDING Site for Sale for two Cottage Houses, Goatstown, Dundrum. Apply 406, Irish Times Branch Office. 2 F

BUILDING Ground, adjoining Sydney Parade Station and Adelaide road, to Let; lease 1,000 years. Apply 98 Merrion road. 2 F

HOUSES AND LANDS CONTINUED.

COMMODIOUS House for Sale in important town, West of Ireland; suit bank; as permanent bank in town. Address "Z 985, House," this office. 26 23

CLONTARF—Detached, modern Villa, bungalow style, 7 rooms, every convenience; large garden; long lease; ground rent £12; possession to purchaser.—F 1093, this office. 2 F

DRUMCONDRA, 24 Claude road—Non basement House, 6 bedrooms, 2 sittingrooms, bathroom, electric light. Auction 5th February.—Battersby and Co., Auctioneers, 39 Westmoreland street. 2 F

DOUBLE fronted non basement House, Rathgar, 3 sitting, 5 bedrooms, garage, price £2,000; possession. Apply Greene and Son, 11 Wellington quay. 2 F

Nassau street. 2 F

EXECUTOR'S Sale, Co. Down—Delightful Residence and land if desired, ten minutes' progressive town station, charming country aspect; 3 reception, 5 bedrooms, bath (h. and c.), good attics, orchard, gate lodge, stabling in harmonious style; price £2,000. Belfast joint Branch Office, Belfast. 2 F

ENGLAND—Live in Worthing, on South Coast; highest sunshine record. For Guide and for property lists of resale, lease or country, apply Smith, Bartlett and Co., Estate Agents, 9 Railway Approach, Worthing. 2 F

FEE Simple and Leasehold Ground Rents—Five Lots of small secured Rents out of Premises, Merrion square, William street, Upper Mount street, Grand Canal street, City of Dublin. Auction 5th February.—Battersby and Co., Auctioneers, 39 Westmoreland street. 2 F

FOR Sale, a first-class Detached House on Derry road, Rathmines; in splendid condition, decorated throughout; garage, stabling, loose box; steel lease; ground rent under £9; taxes about £35; possession to any part of Dublin, from 12th to 26th inst.; 53 Drumcairn, Kilcock; 28 Kilrobbin, Sandyford; 190 at Ashbourne (with plenty of keep); 40 Rathcoole; 31 Sallins; 19 Rockbrook, Rathfarnham, etc., etc.

FOR Sale, attractive Residence in Co. Wicklow, with 45 fields, suitable for cattle or tillage; excellent outoffices, tennis courts and garden; price £5,000. Apply Box 1, Irish Times Branch Office, Dublin. 2 F

FOR Sale, Residence, containing 5 reception and 5 bed rooms, kitchen, with close range, scullery, pantries, dairy, etc. The out-offices comprise hay barn, stabling for 5 horses, piggery, boiler, and coach-houses, etc. The Property is very conveniently situated, within ¼ mile of Leixlip Station (M.G.W. Railway) and 10 miles from the Dublin Markets. The Lands, which are of splendid quality, are all in grass, except a small portion under tillage.

For further particulars and Conditions of Sale, apply to

MICHAEL L. HEARN, Esq., Solicitor, 24 Dame street, Dublin; 'Phone 1035; or to the AUCTIONEERS.

IMPORTANT SALE OF MAGNIFICENT GRASS FARM IN THE VICINITY OF THE CATTLE MARKET.

WE have received instructions from the Owners to SELL BY PUBLIC AUCTION in OUR SALEROOMS, 4 HAYMARKET, DUBLIN, on THURSDAY NEXT, 12th FEB., 1925, at 1.30 o'clock p.m., all the Interest and Goodwill in their valuable Farm, situated at PARKINSTOWN, MULHUDDART, containing 153a. 3r. 30p., or thereabouts, subject to an annuity of £156 to the Land Commission. P.L.V., £305 10/-.

There is a substantially-built 2-storey Slated Residence, containing large hall, 3 reception rooms, 7 large bedrooms, kitchen, pantry, dairy, etc., on the holding. The out-offices are very extensive, and comprise hay barn (120 tons), 7 stalls, 2 box stalls, granary, piggery, etc., etc. The Lands are at present all in grass, with the exception of 6 acres under tillage and 7 acres under new meadow. These Lands have a never-failing water supply, and are at present in a very high state of cultivation.

The Farm is very conveniently situated, being within 4 miles of Dublin Cattle Market, in the midst of the Meath and Ward Hunt Country, and at the junction of the Navan and Ward roads, and should prove a most desirable and lucrative investment.

For further particulars and Conditions of Sale apply to

MATTHEW R. DOLAN, Esq., Solicitor, 37 Westmoreland street, Dublin. 'Phone 3278.

LETTING OF GRAZING AND DAIRYING LANDS

FOR COMING SEASON, BY PRIVATE TREATY.

3 Divisions of splendid Grazing Lands at Glasnevin, containing 12, 20 and 23 Statute acres respectively, all suitable for Market Paddocks; 45 Acres at Glasnevin; 19 and 10 at Cloughran; 24 Portmellick, St. Margaret's; 13 St. Margaret's; 17½ Hunstown, The Hoot; 16, 36 and 23 at The Ward; 37 and 15 at Balgriffin; 20 Portrane; 25½ Raheny; 19, 12, 9 and 2 at Rogerstown, Lusk; 35 and 41 Ballycoolin; 35 Bishopswood; 40 Sprickstown; 58 and 39 Rathregan, Ballymun; 21 Mulhuddart; 80 Kilmartin; 35 Blackhall, Clonsilla; 31 Piercetown, Dunboyne; 28 at Ribbontown, Dunboyne (good keep); 35 at Corballistown, Dunboyne; 20 Maynooth; 7, 8, 13 and 17 at Scribbletown, Castleknock; for Calfs, Packs; 33 Castleknock; 40 Belgriffin; 40 Chapelizod (in divisions); 28 and 35 Ballyfermot; 20 Greenhills; 62 Clondalkin; 30, 15 and 15 Cherrywood; 30 Baldonnell, Clondalkin (in divisions); 32, 42 and 25 Cattle Bagot, Clondalkin (with plenty of keep); 70 Clondalkin, Uncut Meadows and Aftergrass; 25 Woodside, Sandyford; 134 Stillorgan Village; 52 Grange Rotha, Tallaght; 7 at Tallaght; 10 Jamestown; 53 Drumagorin, Kilcock; 28 Kilrobbin, Sandyford; 190 at Ashbourne (with plenty of keep); 40 Rathcoole; 31 Sallins; 19 Rockbrook, Rathfarnham, etc., etc.

McKEOWN, MacKEOGH & CO.

THIS DAY'S SALES, AT 4 HAYMARKET.

LARCH HILL DEMESNE, RATHFARNHAM—For John McClean, Esq.—Area, 20 Acres, or thereabouts; rent, £153 4/, payable half-yearly; P.L.V., £129 5/-. Magnificent Residence and Extensive Out-offices.

JOHN MORAN, Esq., Solicitor, 34 Lower Ormond quay, Dublin. 'Phone 1542.

SHOP AND PREMISES, 35 PATRICK STREET, DUBLIN—For James Malone, Esq.—The Residence contains 6 apartments (electrically lighted); good out-offices. Held in fee-simple; P.L.V., £13.

JOHN MORAN, Esq., Solicitor, 34 Lower Ormond quay, Dublin. 'Phone 1542.

CLEARANCE SALE.

CLONSILLA, CO. DUBLIN.

HAVING disposed of the Interest in her Farm, we are further instructed by Mrs. Hutton to SELL BY PUBLIC AUCTION, on the premises as above, on MONDAY NEXT, 9th FEBRUARY, 1925, at 12 o'clock sharp, 2 splendid Farm Horses, 2½ Raheny; 19, 12, 9 and 2 at Rogerstown, Lusk; 35 and 41 Ballycoolin; 35 Bishopswood; 40 Sprickstown; 58 and 39 Rathregan, Ballymun; 21 Mulhuddart; 80 Kilmartin; 35 Blackhall, Clonsilla; 31 Piercetown, Dunboyne; 28 at Ribbontown, Dunboyne (good keep); 35 at Corballistown, Dunboyne; 20 Maynooth; for 8, 13 and 17 at Scribbletown, Castleknock; for Calfs, Packs; 33 Castleknock; 40 Belgriffin; 40 Chapelizod (in divisions); 28 and 35 Ballyfermot; 20 Greenhills; 62 Clondalkin; 30, 15 and 15 Cherrywood; 30 Baldonnell, Clondalkin (in divisions); 32, 42 and 25 Cattle Bagot, Clondalkin (with plenty of keep); 70 Clondalkin, Uncut Meadows and Aftergrass; 25 Woodside, Sandyford; 134 Stillorgan Village; 52 Grange Rotha, Tallaght; 7 at Tallaght; 10 Jamestown; 53 Drumagorin, Kilcock; 28 Kilrobbin, Sandyford; 190 at Ashbourne (with plenty of keep); 40 Rathcoole; 31 Sallins; 19 Rockbrook, Rathfarnham, etc., etc.

SALE OF SPLENDID FARM.

EASTON HOUSE, LEIXLIP, CO. DUBLIN.

WE have been favoured with instructions from Mrs. Martin to SELL BY PUBLIC AUCTION (if not previously disposed of by Private Treaty), in OUR SALEROOMS, 4 HAYMARKET, DUBLIN, on THURSDAY NEXT, 12th February, 1925, at 1.30 o'clock p.m., all the Interest and Goodwill in her Valuable Farm, situated as above, and containing 123 Acres, or thereabouts, subject to the low terminable annuity of £94 to the L.C.C. P.L.V., £109. There is a substantial Residence, containing 3 reception and 5 bed rooms, kitchen, with close range, scullery, pantries, dairy, etc. The out-offices comprise hay barn, stabling for 5 horses, piggery, boiler, and coach-houses, etc. The Property is very conveniently situated, within ¼ mile of Leixlip Station (M.G.W. Railway) and 10 miles from the Dublin Markets. The Lands, which are of splendid quality, are all in grass, except a small portion under tillage.

For further particulars and Conditions of Sale, apply to

MICHAEL L. HEARN, Esq., Solicitor, 24 Dame street, Dublin; 'Phone 1035; or to THE AUCTIONEERS.

IMPORTANT SALE OF

MAGNIFICENT GRASS FARM IN THE VICINITY OF THE CATTLE MARKET.

WE have received instructions from the Owners to SELL BY PUBLIC AUCTION in OUR SALEROOMS, 4 HAYMARKET, DUBLIN, on THURSDAY NEXT, 12th FEB., 1925, at 1.30 o'clock p.m., all the Interest and Goodwill in their valuable Farm, situated at PARKINSTOWN, MULHUDDART, containing 153a. 3r. 30p., or thereabouts, subject to an annuity of £156 to the Land Commission. P.L.V., £305 10/-.

There is a substantially-built 2-storey Slated Residence, containing large hall, 3 reception rooms, 7 large bedrooms, kitchen, pantry, dairy, etc., on the holding. The out-offices are very extensive, and comprise hay barn (120 tons), 7 stalls, 2 box stalls, granary, piggery, etc., etc. The Lands are at present all in grass, with the exception of 6 acres under tillage and 7 acres under new meadow. These Lands have a never-failing water supply, and are at present in a very high state of cultivation.

The Farm is very conveniently situated, being within 4 miles of Dublin Cattle Market, in the midst of the Meath and Ward Hunt Country, and at the junction of the Navan and Ward roads, and should prove a most desirable and lucrative investment.

For further particulars and Conditions of Sale apply to

MATTHEW R. DOLAN, Esq., Solicitor, 37 Westmoreland street, Dublin. 'Phone 3278.

LETTING OF GRAZING AND DAIRYING LANDS

FOR COMING SEASON, BY PRIVATE TREATY.

3 Divisions of splendid Grazing Lands at Glasnevin, containing 12, 20 and 23 Statute acres respectively, all suitable for Market Paddocks; 45 Acres at Glasnevin; 19 and 10 at Cloughran; 24 Portmellick, St. Margaret's; 13 St. Margaret's; 17½ Hunstown, The Hoot; 16, 36 and 23 at The Ward; 37 and 15 at Balgriffin; 20 Portrane; 25½ Raheny; 19, 12, 9 and 2 at Rogerstown, Lusk; 35 and 41 Ballycoolin; 35 Bishopswood; 40 Sprickstown; 58 and 39 Rathregan, Ballymun; 21 Mulhuddart; 80 Kilmartin; 35 Blackhall, Clonsilla; 31 Piercetown, Dunboyne; 28 at Ribbontown, Dunboyne (good keep); 35 at Corballistown, Dunboyne; 20 Maynooth; for 8, 13 and 17 at Scribbletown, Castleknock; for Calfs, Packs; 33 Castleknock; 40 Belgriffin; 40 Chapelizod (in divisions); 28 and 35 Ballyfermot; 20 Greenhills; 62 Clondalkin; 30, 15 and 15 Cherrywood; 30 Baldonnell, Clondalkin (in divisions); 32, 42 and 25 Cattle Bagot, Clondalkin (with plenty of keep); 70 Clondalkin, Uncut Meadows and Aftergrass; 25 Woodside, Sandyford; 134 Stillorgan Village; 52 Grange Rotha, Tallaght; 7 at Tallaght; 10 Jamestown; 53 Drumagorin, Kilcock; 28 Kilrobbin, Sandyford; 190 at Ashbourne (with plenty of keep); 40 Rathcoole; 31 Sallins; 19 Rockbrook, Rathfarnham, etc., etc.

McKEOWN, MacKEOGH & CO.,

Auctioneers and Valuers, Live Stock Salesmen and Factors,

4 HAYMARKET, DUBLIN.

'Phone 3. Telegraphic Address "Factors, Dublin."

'HOUSES AND LANDS CONTINUED.

TWO semi detached Houses for Sale, 7 apartments, garage, large gardens at rear, Ealing road, Terenure, £850, this office. 2 F

WAVERLEIGH road—House, suitable for doctor or solicitor, containing two reception, 3 bedrooms, electric light, garden. Seen by appointment with Garvey and Good, 21 Lincoln place. 2 F

87 EMMET road, Inchicore, for Sale; basement House, 3 reception, four rooms let £350; upper six rooms empty; hot bath in each; gardens; lease 427 years to run at £6. 2 F

£750—No. 10 Upper Cherryfield avenue, Sandford road, Dublin; 2 reception, 3 bedrooms, bathroom, kitchen, h. and c. water electric light. 2 F

Bailey, No. 2 anne avenue. 2 F

HOUSES TO LET.

DICKFORDS, LTD., FURNITURE REMOVERS AND STORERS 109 STEPHEN'S GREEN, DUBLIN. Estimates and Advice Free. 'Phone, 51120. TRADE AGENTS FOR P. M. & S. RAILWAY.

BUNGALOW two storeys to Let at £100 and taxes, or for Sale at £1,000, is now occupied by painters' walk of tram; large plot of ground.—Dockrell Agents, George's street. 2 D

COTTAGE to Let, four miles from city, mot